

DEPARTMENT OF THE ARMY TECHNICAL MANUAL

**ORGANIZATIONAL MAINTENANCE REPAIR PARTS
AND SPECIAL TOOLS LIST**

**PUMP, CENTRIFUGAL PETROLEUM PIPELINE, GASOLINE
DRIVEN, SKID MOUNTED (BARNES MANUFACTURING
MODEL CE4P4) FSN 4320-542-4037 (REINER, JOHN,
MODEL GP75) FSN 4320-389-6857 (PEERLESS PUMP
DIV. MODEL 4 INUSPL) FSN 4320-203-2546**

**ORGANIZATIONAL MAINTENANCE REPAIR PARTS
AND SPECIAL TOOLS LIST
PUMP, CENTRIFUGAL PETROLEUM PIPELINE, GASOLINE
DRIVEN, SKID MOUNTED (BARNES MANUFACTURING
MODEL CE4P4) FSN 4320-542-4037 (REINER, JOHN,
MODEL GP75) FSN 4320-389-6857 (PEERLESS PUMP
DIV. MODEL 4 INUSPL) FSN 4320-203-2546
Current as of 11 October 1968**

SECTION	I.	Paragraph	Page
	INTRODUCTION		
	Scope	1	iii
	General	2	iii
	Explanation of columns	3	iii
	Special information	4	v
	How to locate repair parts	5	v
	Abbreviations	6	v
	Federal supply codes for manufacturers	7	v
	Report of equipment publication improvements	8	vi
	II. PRESCRIBED LOAD ALLOWANCE		vii
	III. SPECIAL TOOLS, TEST AND SUPPORT EQUIPMENT FOR ORGANIZATIONAL MAINTENANCE (NOT APPLICABLE)		
	IV. REPAIR PARTS FOR ORGANIZATIONAL MAINTENANCE		
Group	01. Engine.....		1
	0100 Engine assembly		1
	0101 Crankcase, block, cylinder head		3
	0105 Valves, camshafts, and timing system		4
	0106 Engine lubrication system.....		5
	0107 Engine starting system		10
	0108 Manifolds.....		11
03	Fuel System		12
	0301 Carburetor		12
	0302 Fuel pumps		13
	0304 Air cleaner.....		14
	0306 Tanks, lines, fittings		16
	0308 Engine speed governor		20
	0309 Fuel filters		21
	0311 Engine starting aids		22
	0312 Throttle or Choke Controls		28
04	Exhaust System		29
	0401 Muffler and pipes		29
05	Cooling System		30
	0501 Radiator		30
	0503 Water manifold, headers, thermostats and housing gasket		34
	0505 Fan assembly.....		37

*This manual supersedes TM 5-4320-225-20P, 6 August 1964 and C1, 9 March 1966.

		Page
Group 06	Electrical System	39
	0601 Generator	39
	0602 Generator regulator voltage	42
	0603 Starting motor	43
	0605 Ignition components	44
	0606 Engine safety controls	51
	0607 Instrument or engine control panel	55
	0608 Miscellaneous items	58
	0612 Batteries, storage	59
	0615 Radio interference suppression	61
18.	Body, Cab, Hood and Hull	63
	1801 Body, cab, hood, hull assemblies	63
	1808 Boxes	66
22	Body, Chassis or Hull and Accessory Items	66
	2210 Data plates	66
47	Gages	67
	4701 Instruments, speed and distance	67
	4702 Gages, lines and fittings	68
55	Pumps	72
	5508 Lubricators	72
	5513 Fluid lines	72
95	General use standardized parts	76
	9501 Bulk material	76
99	Parts Peculiar	76
9901	Multi-listed parts	76
SECTION V	FEDERAL STOCK NUMBER AND REFERENCE NUMBER INDEX.....	111

**SECTION I
INTRODUCTION**

1. Scope

This manual lists repair parts and special tools required for the performance of organizational maintenance of the pump.

2. General

a. The repair parts list is arranged as follows:

(1) Individual parts and major assemblies are listed alphabetically by item name within the numbered functional groups.

(2) Assembly components and subassemblies are indented and listed alphabetically by item name under major assemblies.

b. This repair parts and special tools list is divided into the following sections:

(1) *(Prescribed Load Allowance PLA)-Section II.* A consolidated listing of repair parts quantitatively allocated for initial stockage at the organizational level. *This is a mandatory stockage allowance.*

(2) Special Tools, Test and Support Equipment-Section III. A list of special tools, test and support equipment authorized for the performance of maintenance at the organizational level. (NOT APPLICABLE).

(3) Repair Parts-Section IV. A list of repair parts authorized for the performance of maintenance at the organizational level.

(4) Federal Stock Number and Reference Number Index-Section V. A list of Federal stock numbers followed by reference numbers in ascending alpha-numeric sequence, cross-referenced to index number.

3. Explanation of Columns

The following provides an explanation of columns in the tabular lists in sections II, III, and IV:

a. *Source, Maintenance and Recoverability Codes (SMR):*

(1) Source code, indicates the selection status and source for the listed item. Source codes are:

Code	Explanation
P	Applied to repair parts which are stocked in or supplied from DSA/GSA or Army supply system, authorized for use at indicated maintenance categories.
M	Applied to repair parts which are not procured or stocked but are to be manufactured at indicated maintenance categories.
A	Applied to assemblies which are not procured or stocked as such but are made up of two or more units, each of which carry individual stock numbers and descriptions and are procured and stocked and can be assembled by units at indicated maintenance categories.
X	Applied to parts and assemblies which are not procured or stocked, the mortality of which is normally below that of the applicable end item, and the failure of which should result in retirement of the end item from the supply system.
X1	Applied to repair parts which are not procured or stocked the requirement for which will be supplied by use of the next higher assembly or components.
X2	Applied to repair parts which are not stocked. The indicated maintenance category requiring such repair parts will attempt to obtain them through cannibalization; if not obtainable through cannibalization, such repair parts will be requisitioned with supporting justification through normal supply channels.
C.	Applied to repair parts authorized for local procurements. If not obtainable from local procurement, such repair parts will be requisitioned through normal supply channels with a supporting statement of non-availability from local procurement.

Code	Explanation
G	Applied to major assemblies that are procured with PEMA (Procurement Equipment Missile Army) funds for initial issue only to be used as exchange assemblies at DSU and GSU maintenance level. These assemblies will not be stocked above DSU and GSU or returned to depot supply level.

Note. Source Code is not shown on common hardware items known to be readily available in Army supply channels and through local procurement.

(2) Maintenance code, indicates the lowest category of maintenance authorized to install the listed item. The maintenance level code is:

Code	Explanation
O	Organizational maintenance
	(3) Recoverability code, indicates whether-unserviceable items should be returned for recovery or salvage. Items not coded are expendable. Recoverability codes are:

Code	Explanation
R	Applied to repair parts and assemblies which are economically repairable at DSU and GSU activities and normally are furnished by supply on an exchange basis.
T	Applied to high dollar value recoverable repair parts which are subject to special handling and are issued on an exchange basis. Such repair parts normally are repaired or overhauled at depot maintenance activities.
U	Applied to repair parts specifically selected for salvage by reclamation units because of precious metal content, critical materials, high dollar value reusable casings or castings.

(4) This column also lists, below the SMR code, an index number for each item in ascending numerical sequence, which is used to locate items in the publication when the Federal stock number and/or reference number is known.

b. Federal Stock Number, Column (2). This column indicates the Federal stock number for the item.

c. Description, Column (3). This column indicates the Federal item name and any additional description of the item required. A part number or other

reference number is followed by the applicable five-digit Federal supply code for manufacturers in parentheses. Material required for manufacture or fabrication is identified.

d. Unit of Issue, Column (4). This column indicates the unit used as a basis for issue, e.g., ea, pr, ft, yd, etc.

e. Quantity Incorporated in Unit Pack, Column (5). This column indicates the actual quantity contained in the unit pack.

f. Quantity Incorporated in Unit, Column (6). This column indicates the quantity of the item used in the functional group.

g. Fifteen-Day Organizational Maintenance Allowance, Column (4) of Section II and Column (7) of Section III and IV.

(1) The allowance columns are divided into four subcolumns. Indicated in each subcolumn is the quantity of items authorized for the number of equipments supported. Items authorized for use as required but not for initial stockage are identified with an asterisk in the allowance column.

(2) The quantitative allowances for organizational level of maintenance represents one initial prescribed load for a 15-day period for the number of equipments supported. Units and organizations authorized additional prescribed loads will multiply the number of prescribed loads authorized by the quantity of repair parts reflected in the appropriate density column applicable to the number of items supported to obtain the total quantity of repair parts authorized.

(3) Organizational units providing maintenance for more than 100 of these equipments shall determine the total quantity of parts required by converting the equipment quantity to a decimal factor by placing a decimal point before the next to last digit of the number to indicate hundredths, and multiplying the decimal factor by the parts quantity authorized in the 51-100 allowance column. Example, authorized allowance for 51-100 equipments is 40; for 150 equipments multiply 40 by 1.50 or 60 parts required.

(4) Subsequent changes to allowances will be limited as follows: No change in the range of items is authorized. If additional items are considered necessary, recommendation should be forwarded to U.S. Army Mobility

Equipment Command for exception or revision to the allowance list. Revisions to the range of items authorized will be made by this Command based upon engineering experience, demand data, or TAERS information.

h. Illustration, Column (8). This column is divided as follows:

(1) *Figure Number Column (8) (a).* Indicates the figure number of the illustration in which the item is shown.

(2) *Item Number, Column (8) (b).* Indicates the callout number used to reference the item in the illustration.

4. Special Information

a. Identifications of the usable on codes included in column 2 of section II and column 3 of section III of this publication are:

Code	Used on
A	Pump, Barnes Model CE4P4
B	Pump, Reiner Model GP75
C	Pump, Peerless Model 4INUSPL

b. Repair parts mortality has been based on 6,000 hours of operation per year.

c. Parts which require manufacture or assembly at a category higher than that authorized for installation will indicate in the source column the higher category.

d. The following publication pertains to the pump and its components:

TM 5-4320-22,5-35P

Direct and general support, and depot maintenance repair parts and special tool lists.

5. How to Locate Repair Parts

a. When Federal stock number or reference number is unknown:

(1) *First.* Using the table of contents, determine the functional group within which the repair part belongs.

(2) *Second.* Find the illustration covering the functional group to which the repair part belongs.

(3) *Third.* Identify the repair part on the illustration, and note the illustration figure and item number of the repair part.

(4) *Fourth.* Using the repair parts listing, find the functional group to which the repair part belongs and locate the illustration figure and item number noted on the illustration.

b. When Federal stock number or reference number is known:

(1) *First.* Using the index of federal stock numbers and reference numbers, find the pertinent Federal stock number or reference number. This index is in ascending alpha-numeric sequence cross-referenced to an index number.

(2) *Second.* Using the repair part listing, find the index number referenced in the index of Federal stock numbers and reference numbers.

6. Abbreviations

AC	alternating current
amp	ampere (s)
dia	diameter (s)
ea	each
ft	foot (feet)
gal	gallon
grp	group
id	inside diameter (s)
in	inch (es)
lg	long (length)
lh	left hand
mtg	mounting (s)
No	number (s)
od	outside diameter (s)
psi	pound per square inch
rh	right hand
sp	spool (s)
thd	thread (s) (ed)
thk	thick (ness)
w	wide width
yd	yard (s)

7. Federal Supply Codes for Manufacturers

Code	Manufacturer
00000.....	Ordnance Corps
05748.....	Barnes Mfg. Co.
09367.....	Allis-Chalmers Mfg. Co.
11083.....	Caterpillar Tractor Co.
14100.....	Stromberg-Carlson, A Division of General Dynamics
14351.....	Continental Motors Corp
14655.....	Cornell-Dubiller Electric Corp
15605.....	Cutler-Hammer Inc.
16764.....	Delco Remy Division of General Motors Corp
18163.....	Dole Valve Co.

Code	Manufacturer
18265.....	Donaldson Co., Inc.
19728.....	Prestolite Co., The
24617.....	General Motors Corp
24981.....	Gits Bros Mfg. Co.
28835	Hobart Brothers Co.
30327.....	Imperial-Eastman Corp
31425	Lear Siegler Inc Aerospace Division
39215	McCord Corp
45152.....	Oshkosh Motor Trucks Inc.
50309.....	Reiner John And Co. Inc.
57733.....	Stewart-Warner Corp
61349	United States Guage Division of Ametek Inc.
61564.....	United-Carr Fastener Corp
66859	Yates-American Machine Co.
74400	Hobbs John W Corp
75833.....	Lincoln Brass Works Inc.
76446.....	Monarch Governor Co.
77820.....	Bendix Corp The Electrical Components Division
78255.....	Stant Mfg, Co. Inc.
79150.....	Victor Mfg And Gasket Co.
79398	Wohlert Corp
79470.....	Weatherhead Co. The
79960	Bendix Corp The Fuel Devices Division
81336.....	Chief Of Engineers
81487.....	Square D Co. Industrial Controller Div

Code	Manufacturer
82796.....	Fairbanks Morse Inc. Fairbanks Morse Power Systems Division
90785.....	Peerless Pump Hydrodynamics Div, FMC Corp
92578.....	Penn Controls Inc.
95878.....	Hallett Mfg Co Shielding Division
96452.....	American-Standard Controls Division of American Radiator And Standard Sanitary Corp
96906.....	Military Standard Promulgated by Standardization Div Directorate of Logistics Services DSA
98812.....	-American Industries Sales

8. Report of Equipment Publication Improvements
 Report of errors, omissions, and recommendations for improving this publication by the individual user is encouraged. Reports should be submitted on DA Form 2028 (Recommended Changes to DA Publications) and forwarded direct to Commanding General, U.S. Army Mobility Equipment Command, ATTN: AMSME-MPP, 4300 Goodfellow Boulevard, St. Louis, Mo. 63120.

**SECTION II
PRESCRIBED LOAD ALLOWANCE**

(1) Federal stock number	(2) Description usable on code	Qty inc. in unit pack	(4) 15-Day org maint. alw			
			(A) 1-5	(B) 6-20	(C) 21-50	(D) 51-100
	GROUP 01-ENGINE 0100-ENGINE ASSEMBLY					
2805-562-1171	GASKET SET			2	2	5
2815-507-4083	GASKET SET		2	2	4	8
	0101-CRANKCASE, BLOCK CYLINDER HEAD					
2805-317-6470	GASKET			2	4	8
	0106-ENGINE LUBRICATION SYSTEM					
2805-297-9695	GASKET			2	2	2
2805-353-8915	VALVE, METERING				2	2
2805-362-9287	DISK, VALVE					2
2805-664-8917	SPRING				2	2
2930-737-6329	PACKING				2	2
2940-141-9026	FILTER ELEMENT		16	63	125	250
2940-679-3595	WASHER, NONMETALLIC		16	63	125	250
5330-245-5424	WASHER, NONMETALLIC			2	2	3
	GROUP 03-FUEL SYSTEM 0301-CARBURETOR					
2910-321-3335	GASKET AND WASHER SET			2	4	8
2910-374-6036	CARBURETOR			2	2	3
	0302-FUEL PUMPS					
2805-317-6470	GASKET			2	4	8
2910-288-0403	BOWL			2	4	8
2910-371-4733	PUMP, FUEL			2	4	8
5330-291-9825	WASHER, NONMETALLIC			2	4	8
	0304-AIR CLEANER					
4720-278-8593	HOSE, RUBBER	B		2	2	3
	0306-TANKS, LINES, FITTINGS					
4820-287-5627	COCK	A				2
	0308-ENGINE SPEED GOVERNOR					
2990-354-2932	GOVERNOR				2	2
2990-358-4785	GASKET			2	3	5
3040-371-5584	BALL JOINT				2	2
3040-371-5584	BALL JOINT	B			2	2
5330-454-9654	GASKET			2	2	3
6115-333-4073	BUSHING	B			2	2
	0309-FUEL FILTERS					
2910-288-0403	BOWL	C		2	4	8
2910-778-9692	VALVE	C				2
5330-291-9825	WASHER, NONMETALLIC	C		2	4	8

(1) Federal stock number	(2) Description usable on code	Qty inc. in unit pack	(4) 15-Day org maint. alw			
			(A) 1-5	(B) 6-20	(C) 21-50	(D) 51-100
	0311-ENGINE STARTING AIDS					
2910-698-6920	PRIMER	A				2
5330-171-6983	WASHER, NONMETALLIC	A	2			
5330-171-6893	WASHER, NONMETALLIC	C	2	2	3	
5330-239-8397	WASHER, NONMETALLIC	C	2	2	3	
5330-599-1266	WASHER, NONMETALLIC	A	2	2		
5340-496-1910	CUP	A	2			
5340-496-1910	CUP	C	2	2	3	
	0312-THROTTLE OR CHOKE CONTROLS					
2590-141-8693	CONTROL ASSEMBLY				2	2
2910-970-0092	CONTROL ASSEMBLY	A				2
	GROUP 04-EXHAUST SYSTEM 0401-MUFFLER AND PIPES					
2990-141-9693	MUFFLER	A		2	2	3
2990-374-8564	MUFFLER	B		2	2	3
2990-377-4948	MUFFLER	C		2	2	3
2990-795-9563	PIPE	A		2	2	3
	GROUP 05-COOLING SYSTEM 0501-RADIATOR					
2930-293-6954	CAP, RADIATOR	A		2	2	3
2930-718-9525	CAP, RADIATOR	C			2	2
	0503-WATER MANIFOLD, HEADERS, THERMOSTATS AND HOUSING GASKET					
4720-289-0063	HOSE, RUBBER	B		2	2	3
4720-715-7590	HOSE, RUBBER				2	2
4720-831-0035	HOSE, RUBBER				2	2
6620-737-5211	THERMOSTAT			2	2	4
	0505-FAN ASSEMBLY					
3030-892-4154	BELT			2	3	6
	GROUP 06-ELECTRICAL SYSTEM 0601-GENERATOR					
2920-371-5122	GENERATOR	AC		2	2	3
2920-516-9832	GENERATOR	B		2	2	3
2920-536-5414	REPAIR KIT	B	2	3	6	13
2920-536-5415	REPAIR KIT	AC	2	3	6	13
	0602-GENERATOR REGULATOR (VOLTAGE)					
2920-293-5158	REGULATOR	AC		2	2	4
2920-392-2672	REGULATOR	B		2	2	4
	0603-STARTING MOTOR					
2920-269-7111	RELAY	2				2
2920-536-5423	REPAIR I(IT	2			4	8
2920-896-2168	LEAD	A				2
2920-900-1631	STARTER			2	2	3
	0605-IGNITION COMPONENTS					
2920-294-3834	MAGNETO	B		2	2	3
2920-376-8339	MAGNETO	AC		2	3	5
2920-393-7303	CABLE ASSEMBLY	B			2	2
2920-393-7304	CABLE SET	R			2	2

(1) Federal stock number	(2) Description usable on code	Qty inc. in unit pack	(4) 15-Day org maint. alw			
			(A) 1-5	(B) 6-20	(C) 21-50	(D) 51-100
2920-629-1905	LEAD A					2
2920-725-6509	PARTS KIT C		2	7	13	25
2920-725-6513	PARTS KIT B		2	7	13	25
2920-805-2646	SPARK PLUG		19	75	150	300
2920-848-4599	GASKET		2	4	8	15
5330-599-4517	GASKET		5	19	38	75
	0606-ENGINE SAFETY CONTROLS					
2920-257-8921	SOLENOID			2	2	2
5930-548-9282	SWITCH, PRESSURE A				2	2
5930-718-9005	SWITCH, PRESSURE B					2
	0607-INSTRUMENT OR ENGINE CONTROL PANEL					
2920-830-1556	SWITCH, PUSH A					2
2920-891-3838	SWITCH, PUSH B					2
2920-891-3838	SWITCH, PUSH C					2
5930-174-6713	SWITCH, PRESSURE C				2	2
5930-174-6717	SWITCH, PRESSURE B				2	2
5930-257-5758	SWITCH, TOGGLE C					2
5930-257-5758	SWITCH, TOGGLE A					2
5930-259-7334	SWITCH, PRESSURE A					2
5930-283-8804	SWITCH, TOGGLE B				2	2
5930-501-1706	SWITCH, PRESSURE A					2
5930-512-4236	SWITCH, ROTARY C					2
5930-642-9065	SWITCH, PRESSURE C				2	2
5930-707-2759	SWITCH, ROTARY A					2
5930-718-9005	SWITCH, SAFETY C					2
6210-295-2463	LIGHT, INDICATOR B					2
6220-295-1935	LIGHT, RECOGNITION A					2
6625-252-5545	AMMETER C					2
6625-272-9923	AMMETER A					2
6625-272-9923	AMMETER B					2
	0608-MISCELLANEOUS ITEMS					
2920-896-2167	LEAD, ELECTRICAL A					2
2920-896-2170	LEAD, ELECTRICAL A					2
5920-131-9915	FUSE, CARTRIDGE B			2	2	3
5920-131-9915	FUSE, CARTRIDGE C			2	2	3
5935-725-1345	CONNECTOR C				2	2
	0612-BATTERIES, STORAGE					
2920-896-2169	LEAD, ELECTRICAL					2
	0615-RADIO INTERFERENCE SUPPRESSION					
2920-392-4963	STRAP B				2	2
5910-050-2023	CAPACITOR B			2	4	8
5910-083-8791	CAPACITOR A		2	2	4	8
5910-083-8791	CAPACITOR C			2	2	3
5910-127-7252	CAPACITOR B			2	4	8
5910-127-7252	CAPACITOR C			2	2	3
5910-161-6876	CAPACITOR C			2	2	3
	GROUP 47-GAGES 4701-INSTRUMENTS, SPEED AND DISTANCE					
6680-377-5040	SHAFT ASSEMBLY C					2
6680-377-5041	TACHOMETER C					2

(1) Federal stock number	(2) Description usable on code	Qty inc. in unit pack	(4) 15-Day org maint. alw			
			(A) 1-5	(B) 6-20	(C) 21-50	(D) 51-100
6680-541-3405	SHAFT	B				2
6680-541-3405	CORE	A		2	4	8
	4702-GAGES, LINES AND FITTINGS					
6680-024-1991	INDICATOR	C				2
6680-025-3243	GAGE	B				2
6680-712-6283	GAGE	A				2
6685-378-3071	GAGE	B				2
6685-378-3071	GAGE	A				2
6685-514-3896	THERMOMETER	B				2
6685-514-3896	THERMOMETER	A				2
6685-691-7483	GAGE	AB			2	2
6685-691-7483	GAGE	B			2	2
6685-691-7483	GAGE	C			2	2
	GROUP 55-PUMPS 5513-FLUID LINES					
4320-393-6312	FLANGE	C				2
4730-329-9856	ADAPTER	A				2
	GROUP 99-PARTS PECULIAR 9901-MULTI-LISTED PARTS					
2805-190-4220	GASKET			2	2	3

(1) SMR CODE INDEX NO.	(2) FEDERAL STOCK NUMBER	(3) DESCRIPTION REFERENCE NO. & MFR CODE USABLE ON CODE		(4) UNIT OF ISSUE	(5) QTY INC IN UNIT PACK	(6) QTY INC IN UNIT	(7) 15 DAY ORGANIZATIONAL MAINTENANCE ALW				(8) ILLUS- TRATION	
							(a)	(b)	(c)	(d)	(a) FIG NO.	(b) ITEM NO.
							1-5	6-20	21-50	51-100		
00001		SECTION IV - REPAIR PARTS FOR ORGANIZATIONAL MAINTENANCE										
		GROUP 01 - ENGINE										
00002 P 0 00003	2805-562-1171	0100 - ENGINE ASSEMBLY GASKET SET, ENGINE: overhaul M6U2002 (14351) (Includes components of GASKET SET, Stock No. 2815-507-4083)		EA		1	*	2	2	5		
X1 00004 X 00005	2910-629-2299 2805-347-1865	GASKET: bearing support to adapter (1 each) RD6V200 (14351) GASKET: crankcase end plate to crankcase M600B305 (14351)		EA EA		0 1						
X1 00006	5330-627-9347	GASKET: elbow to intake manifold (1 each) RD6F222 (14351)		EA		0						
X1 00007	2805-695-2145	GASKET: filler block (2 each) M600B221 (14351)		EA		0						
X1 00008	5330-353-8816	GASKET: gear cover to end plate M600B313 (14351)		EA		1						
X1 00009	5330-190-4221	GASKET: governor to gear cover X318 (14351)		EA		2		SEE	GRP	0308		
X1 00010	2815-678-5740	GASKET: governor to gear cover (1 each) SD802A310 (14351)		EA		0						
X1 00011	2990-351-6358	BASKET: injection pump mtg (1 each) F400S200 (14351)		EA		0						
X1 00012	2815-707-6949	GASKET: intake elbow cover (1 each) RD6F210 (14351)		EA		0						
X1 00013	2930-171-6575	GASKET: oil cooler to elbow K6001206 (14351)		EA		1		SEE	GRP	0106		
X1 00014	2930-325-4724	GASKET: oil cooler to tappet cover K600L204 (14351)		EA		2		SEE	GRP	0106		

(1) SMR CODE INDEX NO.	(2) FEDERAL STOCK NUMBER	(3) DESCRIPTION REFERENCE NO. & MFR CODE USABLE ON CODE		(4) UNIT OF ISSUE	(5) QTY INC IN UNIT PACK	(6) QTY INC IN UNIT	(7) 15 DAY ORGANIZATIONAL MAINTENANCE ALW				(8) ILLUS- TRATION	
							(a)	(b)	(c)	(d)	(a)	(b)
							1-5	6-20	21-50	51-100	FIG NO.	ITEM NO.
X1 00015	5330-599-5595	GASKET: oil pressure relief plug W4B108 (14351)		EA		1						
X1 00016	5330-285-3701	GASKET: oil pressure relief plug X386 (14351)		EA		1	SEE	GRP	0106			
X1 00017	4730-351-6356	GASKET: oil pump cover C400L231 (14351)		EA		1						
X1 00018	2805-527-7244	GASKET: rocker arm s4eaft plus X336 (14351)		EA		2						
X1 00019	2805-393-6439	GASKET: tappet chamber cover T427A402 (14351)		EA		1						
X1 00020	2930-393-6417	GASKET: water inlet K600L205 (14351)		EA		1	SEE	GRP	0503			
X1 00021	2930-574-9249	GASKET: water pump drive support M600K322 (14351)		EA		1						
X1 00022	5330-030-0851	GASKET: water pump mtg K300K300 (14351)		EA		1						
X1 00023		PLUG, KEYWAY: crankshaft pulley X664 (14351)		EA		1						
X1 00024	2930-353-8925	SEAL ASSEMBLY, WATER PUMP 4501K3090 (14351)		EA		1						
X1 00025	5330-641-0986	SEAL, PLAIN, ENCASED: crankshaft front end M600L214 (14351)		EA		1						
X1 00026	5330-374-4087	WASHER, NONMETALLIC: fan drive pulley M600K212 (14351)		EA	AB	1						
X1 00027	5330-233-5872	WASHER, NONMETALLIC: oil rod K404L210 (14351)		EA		1	SEE	GRP	0106			
X1 00028	2815-374-4060	WICK, ROCKER ARM H260I212 (14351)		EA		24						

(1) SMR CODE INDEX NO.	(2) FEDERAL STOCK NUMBER	(3) DESCRIPTION REFERENCE NO. & MFR CODE USABLE ON CODE		(4) UNIT OF ISSUE	(5) QTY INC IN UNIT PACK	(6) QTY INC IN UNIT	(7) 15 DAY ORGANIZATIONAL MAINTENANCE ALW				(8) ILLUS- TRATION	
							(a)	(b)	(c)	(d)	(a)	(b)
							1-5	6-20	21-50	51-100	FIG NO.	ITEM NO.
P 0 00029	2815-507-4083	GASKET SET: valve grind T6UI001 (14351)	AB	EA		1	2	2	4	8		
X1 00030	2815-897-3027	GASKET: cylinder head TD600A403 (14351)	AB	EA		1						
X1 00031	2805-353-8909	GASKET: cylinder head cover TD427A300 (14351)	AB	EA		1	SEE	GRP	0105			
X1 00032	52330-197-8116	GASKET: cylinder head cover screw X211A (14351)	AB	EA		6	SEE	GRP	0105			
X1 00033	2805-527-7710	GASKET: exhaust manifold (3 each) B2EI00 (14351)	AB	EA		0						
X1 00034	2805-393-6441	GASKET: intake and exhaust manifold to cylinder T427E300 (14351)	AB	EA		1	SEE	GRP	0108			
X1 00035	2805-353-8748	GASKET: oil filter base to crankcase K600L305 (14351)	AB	EA		1						
X1 00036	2805-530-2591	GASKET: water outlet elbow M600K277 (14351)	AB	EA		1	SEE	GRP	0503			
X1 00037	2805-393-6414	GASKET: water outlet, front KD600K200 (14351)	LB	EA		1	SEE	GRP	0503			
X1 00038	2930-393-6415	GASKET: water outlet, rear KD600K200 (14351)	AB	EA		1	SEE	GRP	0503			
X1 00039	5330-386-3290	PACKING, PREFORMED X1520 (14351)	AB	EA		6						
00040		0101 - CRANKCASE, BLOCK, CYLINDER HEAD										
X2 0 00041		ADAPTER, REDUCING: crankcase water jacket, front and rear hole 15XXL2534 (14351)		EA		2					1	2
X2 0 00042		COVER, FUEL PUMP HOLE 16EV202 (14351)		EA		1					1	7
P 0 00043	2805-317-6470	GASKET: fuel pump hole cover mtg 16EV201 (14351)		EA		1	*	2	4	8	1	8

(1) SMR CODE INDEX NO.	(2) FEDERAL STOCK NUMBER	(3) DESCRIPTION REFERENCE NO. & MFR CODE USABLE ON CODE		(4) UNIT OF ISSUE	(5) QTY INC IN UNIT PACK	(6) QTY INC IN UNIT	(7) 15 DAY ORGANIZATIONAL MAINTENANCE ALW				(8) ILLUS- TRATION	
							(a)	(b)	(c)	(d)	(a)	(b)
							1-5	6-20	21-50	51-100	FIG NO.	ITEM NO.
0 00044	5310-543-2629	NUT, PLAIN, HEXAGON: fuel pump hole cover mounting		EA		2	*	*	*	*	1	6
0 00045	5315-281-7614	PIN, STRAIGHT, HEADLESS: manifold to head		EA		2	*	*	*	*	2	15
0 00046	4730-142-1851	PLUG, MACHINE THREAD: oil channel, engine block		EA		8	*	*	*	*	1	4
0 00047	4730-010-3874	PLUG, PIPE: cylinder block		EA		2	*	*	*	*	1	1
X2 0 00048	5307-207-4314	STUD, PLAIN: exhaust and intake manifold X4310 (14351)		EA		5	*	*	*	*	2	16
X2 0 00049	5307-538-5323	STUD, PLAIN: exhaust and intake manifold to cylinder head 538-5323 (00000)		EA		7					2	17
0 00050	5307-275-3709	STUD, PLAIN: exhaust and intake manifold to cylinder head		EA		1	*	*	*	*		
0 00051	5307-265-9187	STUD, PLAIN: fuel pump cover to crankcase		EA		2	*	*	*	*	1	9
0 00052	5307-422-6153	STUD, PLAIN: fuel pump mtg		EA		2	*	*	*	*		
X2 0 00053	5307-447-7438	STUD, PLAIN: generator to bracket to crankcase 22CR452 (45152)		EA		2						
X2 0 00054		STUD, PLAIN: water outlet X19004G (14351)		EA		4					2	14
0 00055	5307-207-1272	STUD, PLAIN: water pump mtg		EA		1	*	*	*	*	19	3
0 00056	5307-268-5760	STUD, PLAIN: water pump mtg		EA		1	*	*	*	*	19	1
0 00057	5307-268-5760	STUD, PLAIN: water pump mtg		EA		1	*	*	*	*	19	2
0 00058	5310-012-0638	WASHER, LOCK: fuel pump hole cover mtg		EA		2	*	*	*	*	1	5
00059		0105 - VALVES, CAMSHAFTS, AND TIMING SYSTEM										
X2 0 00060		COVER ASSEMBLY, CYLINDER HEAD T427A3370 (14351)		EA		1					2	12
X1 00061		BAFFLE T427A311 (14351)		EA		1						

(1) SMR CODE INDEX NO.	(2) FEDERAL STOCK NUMBER	(3) DESCRIPTION REFERENCE NO. & MFR CODE USABLE ON CODE		(4) UNIT OF ISSUE	(5) QTY INC IN UNIT PACK	(6) QTY INC IN UNIT	(7) 15 DAY ORGANIZATIONAL MAINTENANCE ALW				(8) ILLUS- TRATION	
							(a)	(b)	(c)	(d)	(a)	(b)
							1-5	6-20	21-50	51-100	FIG NO.	ITEM NO.
X1 00062		BOSS X12417 (14351)		EA		1						
X1 00063		PLATE T427A207 (14351)		EA		1						
X1 00064	2805-353-8909	GASKET: cylinder head cover T427A300 (14351) (Component of GASKET SET, Stock No. 2805-507-4083, See Group 0100)		EA		1					2	13
X1 00065	5330-197-8116	GASKET: cylinder head cover screw X211A (14351) (Component of GASKET SET, Stock No. 2805-507-4083, See Group 0100)		EA		4					2	11
0 00066	4730-142-1851	PLUG, MACHINE THREAD: gear cover		EA		1	*	*	*	*		
0 00067	4730-010-3874	PLUG, PIPE: cylinder head cover breather hole		EA		1	*	*	*	*		
0 00068	4730-475-8999	PLUG, PIPE: oil filter base		EA		3	*	*	*	*	3	16
0 00069	4730-011-2304	PLUG, PIPE: oil filter base and water inlet passage		EA		1	*	*	*	*	3	17
0 00070	5306-291-1131	SCREW, CAP, HEXAGON HEAD: cylinder head cover mtg		EA		4	*	*	*	*	2	10
00071		0106 - ENGINE LUBRICATION SYSTEM										
X2 0 00072	2940-309-8315	ADAPTER, OIL FILTER T427L405 (14351)		EA		1					4	13
0 00073	5306-225-8511	BOLT, MACHINE: oil cooler to water outlet elbow		EA		1	*	*	*	*	3	5
0 00074	5306-225-8499	BOLT, MACHINE: oil cooler to water outlet elbow		EA		1	*	*	*	*	3	8
X2 0 00075	2805-718-5463	BRACKET ASSEMBLY CRANKCASE BREATHER T427F3000 (143515)		EA		1					6	2
X2 0 00076	2940-033-6068	BREATHER ASSEMBLY, AIR CLEANER F600F312 (14351)		EA		1					6	1
X2 0 00077	2805-790-4929	BREATHER CAP, OIL FILLER: cylinder head 20RB2160 (14351)		EA		1						
X2 0 00078	4730-202-6669	BUSHING, PIPE: meter valve and meter tube tee		EA		1					2	2

(1) SMR CODE INDEX NO.	(2) FEDERAL STOCK NUMBER	(3) DESCRIPTION REFERENCE NO. & MFR CODE USABLE ON CODE		(4) UNIT OF ISSUE	(5) QTY INC IN UNIT PACK	(6) QTY INC IN UNIT	(7) 15 DAY ORGANIZATIONAL MAINTENANCE ALW				(8) ILLUS- TRATION	
							(a)	(b)	(c)	(d)	(a)	(b)
							1-5	6-20	21-50	51-100	FIG NO.	ITEM NO.
X2 0 00079	2910-294-1579	CAP, FUEL TANK: oil filler 20CL2020 (14351)		EA		1					2	5
X2 0 00080	2805-274-3403	CAP, OIL FILLER D600L2270 (14351)		EA		1					5	7
X2 0 00081	4730-391-3739	CLAMP, HOSE: oil cooler		EA		2					3	15
X2 0 00082	2930-353-8747	COOLER ASSEMBLY, OIL K600K3100 (14351)		EA		1					3	12
P 0 00083	2805-362-9287	DISK, VALVE: oil pressure 12KL228 (14351)		EA		1	*	*	*	2	5	14
X2 0 00084	2805-329-2816	ELBOW, AIR FILTER TO CRANKCASE X12255 (14351)		EA		1					6	6
X2 0 00085	4730-044-4040	ELBOW, PIPE: metering tube to manifold 444040 (24617)		EA		1						
X2 0 00086	4730-246-9190	ELBOW, PIPE: oil filler 144133 (24617)		EA		1					5	6
0 00087	4730-278-4284	ELBOW, PIPE: tube to metering valve		EA		1	*	*	*	*	2	7
X2 0 00088	2940-505-6714	FILTER ASSEMBLY: engine oil R600L414 (14351)		EA		2					4	
X1 00089	2940-371-3334	BODY, OIL FILTER 5267 (73370)		EA		2					4	2
0 00090	5306-637-8665	BOLT, INTERNALLY RELIEVED: oil filter tube		EA		2	*	*	*	*	4	10
X2 0 00091	2940-393-5988	COVER ASSEMBLY: oil filter 5241 (73370)		EA		2					4	
0 00092	5306-396-0855	BOLT, SHOULDER: filter cover assembly		EA		2	*	*	*	*	4	4
X2 0 00093	2940-752-9093	COVER, OIL FILTER 11559 (73370)		EA		2					4	6
X2 0 00094	2940-253-7257	SPRING, HELICAL, COMPRESSION: cover assembly 11583 (73370)		EA		2					4	7

(1) SMR CODE INDEX NO.	(2) FEDERAL STOCK NUMBER	(3) DESCRIPTION REFERENCE NO. & MFR CODE USABLE ON CODE		(4) UNIT OF ISSUE	(5) QTY INC IN UNIT PACK	(6) QTY INC IN UNIT	(7) 15 DAY ORGANIZATIONAL MAINTENANCE ALW				(8) ILLUS- TRATION		
							(a)	(b)	(c)	(d)	(a)	(b)	
							1-5	6-20	21-50	51-100	FIG NO.	ITEM NO.	
0 00095 P 0 00096	5310-205-8972 2940-141-9026	WASHER, FLAT: cover screw FILTER ELEMENT, FLUID PRESSURE MS35345-1 (96906)		EA EA		2 2	* 16	* 63	* 125		250	4 4	5 9
X2 0 00097	2940-532-3535	PLATE, OIL FILTER HOUSING 11734 (73370)		EA		2						4	1
0 00098 X1 00099 P 0 00100 P 0 00101 X2 0 00102 X2 0 00103 X2 0 00104 X1 00105	4730-202-7572 2940-350-7622 5330-245-5424 2940-679-3595	PLUG, PIPE: drain TUBE ASSEMBLY CENTER, OIL FILTER 11733 (73370) WASHER, NONMETALLIC:: filter body to adapter U639 (73370) WASHER, NONMETALLIC: filter cover 11582 (73370)		EA EA EA EA		2 2 2 2	* * * 16	* * 2 63	* * 2 125		*	3 4 4	
X2 0 00102 X2 0 00103 X2 0 00104 X1 00105	2805-509-2043 5330-233-5872	FLANGE ASSEMBLY, OIL DRAIN 9634 (50309) FLANGE: oil filter tube T371200 (14351) GAGE, OIL LEVEL, BAYONET 7427L2000 (14351) WASHER, NONMETALLIC: oil rod K404L210 (14351) (Component of GASKET SET, Stock No. 2805-562-1171, See Group 0100)	B	EA EA EA EA		1 1 1 1						5 5 5	4 2 1
X1 00106	2930-171-6575	GASKET: oil cooler to elbow K600L206 (14351) (Component of GASKET SET, Stock No. 2805-562-1171, See Group 0100) (Can be manufactured from ASBESTOS SHEET, Stock No. 5330-233-5840)		EA		1						3	10
X1 00107	2930-325-4724	GASKET: oil cooler to tappet cover K600L204 (14351) (Component of GASKET SET, Stock No. 2805-562-1171, See Group 0100)		EA		2						3	1
P 0 00108	2805-297-9695	GASKET: oil filler flange to crankcase F162E209 (14351)		EA		1	*	2	2	2		5	3

(1) SMR CODE INDEX NO.	(2) FEDERAL STOCK NUMBER	(3) DESCRIPTION REFERENCE NO. & MFR CODE USABLE ON CODE		(4) UNIT OF ISSUE	(5) QTY INC IN UNIT PACK	(6) QTY INC IN UNIT	(7) 15 DAY ORGANIZATIONAL MAINTENANCE ALW				(8) ILLUS- TRATION	
							(a)	(b)	(c)	(d)	(a)	(b)
							1-5	6-20	21-50	51-100	FIG NO.	ITEM NO.
X2 0 00109		GASKET: oil filter adapter T427V403 (14351)		EA		1					4	12
X1 00110	5330-599-5595	GASKET: oil pan to drain hose W4B108 (14351) (Component of GASKET SET, Stock No. 2805-562-1171, See Group 0100)		EA		1					7	1
X1 00111	5330-285-3701	GASKET: oil pressure relief plug X386 (14351) (Component of GASKET SET, Stock No. 2805-562-1171, See Group 0100)		EA		1					5	11
X2 0 00112		GROMMET: oil drain hose 2757792 (90785)		EA		1					7	4
X2 0 00113	4720-832-8291	HOSE, FLEXIBLE: oil drain 9571 (50309)	B	EA		1					7	2
X2 0 00114		HOSE, FLEXIBLE: oil drain 2757718 (90785)	C	EA		1					7	2
X2 0 00115		HOSE, OIL DRAIN 9734 (05748)	A	EA		1					7	2
M 0 00116	4720-715-7591	HOSE, RUBBER: oil cooler X2389 (14351) MANUFACTURED FROM:		EA		1					3	14
P 0 00117	4720-223-8735	HOSE, RUBBER (2-3/8 in. required)		FT				SEE	GRP	9501		
M 0 00118	2805-353-8914	LINE ASSEMBLY, METERING VALVE TO MANIFOLD T427F3010 (14351) MANUFACTURE FROM:		EA		1						
0 00119	4730-014-0682	NUT, TUBE		EA		2	*	*	*	*	2	4
P 0 00120	4710-640-0642	TUBE, STEEL (24 in. required)		FT				SEE	GRP	9501	2	6
0 00121	4730-188-1901	NIPPLE, PIPE	B	EA		1	*	*	*	*		
0 00122	4730-625-2531	NIPPLE, PIPE: metering valve to reducing bushing		EA		1	*	*	*	*	2	8

(1) SMR CODE INDEX NO.	(2) FEDERAL STOCK NUMBER	(3) DESCRIPTION REFERENCE NO. & MFR CODE USABLE ON CODE		(4) UNIT OF ISSUE	(5) QTY INC IN UNIT PACK	(6) QTY INC IN UNIT	(7) 15 DAY ORGANIZATIONAL MAINTENANCE ALW				(8) ILLUS- TRATION	
							(a)	(b)	(c)	(d)	(a)	(b)
							1-5	6-20	21-50	51-100	FIG NO.	ITEM NO.
X2 0 00123	4730-196-1508	NIPPLE, PIPE: oil filler		EA		2					5	5
X2 0 00124	2815-857-0551	NUT, BREATHER TUBE: breather tube to crankcase X12385 (14351)		EA		2					6	5
P 0 00125	2930-737-6329	PACKING, PREFORMED: oil cooler, water inlet XL526 (14351)		EA		1	*	*	2	2		
X2 0 00126		PLATE, SEAL 2758468 (90785)		EA		1					7	6
0 00127	4730-293-7715	PLUG, MACHINE THREAD: oil pressure relief valve		EA		1	*	*	*	*	5	10
0 00128	4730-98-6129	PLUG, PIPE, MAGNETIC: oil drain		EA		1	*	*	*	*	7	7
0 00129	4730-475-8999	PLUG, PIPE: oil filter adapter		EA		2	*	*	*	*	4	11
M 0 00130		RETAINING, WIRE: grommet, copper, No. 20 wire MANUFACTURE FROM:		EA		1					7	3
P 0 00131	9525-596-3522	WIRE, NICKEL, COPPER ALLOY (6 in. required)		SP				SEE	GRP	9501		
0 00132	5305-045-1988	SCREW, CAP, HEXAGON HEAD: oil filter adapter to base		EA		4	*	*	*	*	4	15
X2 0 00133	5305-269-3214	SCREW, CAP, HEXAGON HEAD: oil filler tube flange to cover 15XX3258 (14351)		EA		2					5	9
0 00134	5305-978-9396	SCREW, CAP, SOCKET HEAD: oil cooler mtg		EA		3	*	*	3	*	3	13
0 00135	5305-978-9393	SCREW, CAP, SOCKET HEAD: oil cooler mtg		EA		1	*	*	*	*	3	11
0 00136	5305-855-0974	SCREW, TAPPING, THREAD CUTTING: seal plate mtg		EA		2	*	*	*	*	7	5
X2 0 00137	2815-857-0550	SLEEVE, RUBBER: tube to crankcase X12386 (14351)		EA		2					6	4
P 0 00138	2805-664-8917	SPRING, HELICAL COMPRESSION: relief valve M600L223 (14351\$)		EA		1	*	*	2	2	5	13
X2 0 00139	2805-383-8939	SUPPORT, OIL LEVEL GAGE 10EL227 (14351)		EA		1					1	3

(1) SMR CODE INDEX NO.	(2) FEDERAL STOCK NUMBER	(3) DESCRIPTION REFERENCE NO. & MFR CODE USABLE ON CODE		(4) UNIT OF ISSUE	(5) QTY INC IN UNIT PACK	(6) QTY INC IN UNIT	(7) 15 DAY ORGANIZATIONAL MAINTENANCE ALW				(8) ILLUS- TRATION	
							(a)	(b)	(c)	(d)	(a)	(b)
							1-5	6-20	21-50	51-100	FIG NO.	ITEM NO.
0 00140 X2 0 00141	4730-288-9426 2805-353-8913	TEE, PIPE: metering line TUBE, AIR CLEANER TO CRANKCASE T427F207 (14351)		EA EA		1 1	*	*	*	*	2	1 3
0 00142 P 0 00143	4730-623-5092 2805-353-8915	TUBE CONNECTOR: tube to elbow and tube to tee VALVE, METERING: cylinder head T427F306 (14351)		EA EA		2 1	*	*	*	*	2	3 9
0 00144 0 00145 0 00146 0 00147 0 00148 00149 0	5310-188-4233 5310-754-1686 5310-545-4159 5310-010-8579 5310-010-3328	WASHER, FLAT: oil filler tube flange to cover WASHER, FLAT: plunger adjusting WASHER, LOCK: oil cooler screw mtg WASHER, LOCK: oil cooler to water outlet WASHER, LOCK: oil filter adapter to base		EA EA EA EA		2 1 4 2 4	*	*	*	*	5	8 12 6 4 16
0 00150 0 00151 X2 0 00152 X2 0 00153 X2 0 00154	5306-225-9089 5306-263-7328 2990-374-8375 4320-377-8900 2990-374-8574	0107 - ENGINE STARTING SYSTEM BOLT, MACHINE: crank support to engine support BOLT, SQUARE NECK: support mtg COLLAR, STARTING CRANK 9467 (50309) CRANK, HAND, STARTING M330-0-3000 (14351) FLANGE, STARTING CRANK 9465 (50309)	B B B	EA EA EA EA		2 3 1 1 1	*	*	*	*	9	5 1
0 00155 0 00156 0 00157 0 00158	5310-619-3556 5310-582-5615 5310-012-3221 5315-658-6154	NUT, PLAIN, HEXAGON: crank flange to housing NUT, PLAIN, HEXAGON: crank support to engine support screw NUT, PLAIN, HEXAGON: support to bracket PIN, COTTER: spring retainer	B B	EA EA EA EA		2 2 3 1	*	*	*	*	9	7 10

(1) SMR CODE INDEX NO.	(2) FEDERAL STOCK NUMBER	(3) DESCRIPTION REFERENCE NO. & MFR CODE USABLE ON CODE		(4) UNIT OF ISSUE	(5) QTY INC IN UNIT PACK	(6) QTY INC IN UNIT	(7) 15 DAY ORGANIZATIONAL MAINTENANCE ALW				(8) ILLUS- TRATION	
							(a)	(b)	(c)	(d)	(a)	(b)
							1-5	6-20	21-50	51-100	FIG NO.	ITEM NO.
X2 0 00176		MANIFOLD ASSEMBLY, INTAKE AND EXHAUST T427F4091 (14351)		EA		1					8	
0 00177	5306-225-8496	BOLT, MACHINE: exhaust manifold plug		EA		4	*	*	*	*	8	11
X2 0 00178	2805-388-7824	MANIFOLD, EXHAUST: front section T427E506 (14351)		EA		1					8	4
X2 0 00179	2805-388-7825	MANIFOLD, EXHAUST: rear section T427E507 (14351)		EA		1					8	2
X2 0 00180		MANIFOLD, INTAKE T427F409 (14351)		EA		1					8	10
0 00181	4730-010-3874	PLUG, PIPE: intake manifold		EA		1	*	*	*	*	8	8
0 00182	5310-188-4233	WASHER, FLAT: exhaust manifold plug bolt		EA		2	*	*	*	*	8	12
0 00183	5310-276-8601	NUT, PLAIN, HEXAGON: manifold mtg		EA		14	*	*	*	*	8	6
X2 0 00184	5307-268-5751	STUD, PLAIN: manifold to carburetor mtg, front		EA		1						
X2 0 00185		STUD, PLAIN: manifold to carburetor, rear 15XX20040 (14351)		EA		1					8	9
0 00186	5310-187-1868	WASHER, FLAT: exhaust and intake manifold		EA		6	e	*	*	*		
0 00187	5310-270-8835	WASHER, FLAT: exhaust and intake manifold to cylinder head		EA		1	*	*	*	*		
0 00188 00189	5310-213-1164	WASHER, FLAT: intake and exhaust manifold to cylinder mtg		EA		6	*	*	*	*	8	5
00190		GROUP 03 - FUEL SYSTEM 0301 - CARBURETOR										
P OR 00191	2910-374-6036	CARBURETOR, FLOAT 0-11198B (79960) (Includes components of GASKET AND WASHER SET, Stock No. 2910-321-3335)		EA		1	*	2	2	3	10	2
P 0 00192	2910-321-3335	GASKET AND WASHER SET: carburetor C181-73 (79960)		EA		1	*	2	4	8		
X1 00193	2910-176-4106	GASKET: bowl to body C142-22 (79960)		EA		1					10	3

SMR CODE INDEX NO.	(1) FEDERAL STOCK NUMBER	(2) REFERENCE NO. & MFR CODE	(3) DESCRIPTION USABLE ON CODE	UNIT OF ISSUE	(4) QTY INC IN UNIT PACK	(5) (6) (7) 15 DAY ORGANIZATIONAL MAINTENANCE ALW				ILLUS- TRATION	
						(a)	(b)	(c)	(d)	(a)	(b)
						1-5	6-20	21-50	51-100	FIG NO.	ITEM NO.
X1 00194	5330-292-3412	WASHER: discharge jet T56-14 (79660)		EA	1						
X1 00195	5330-286-9112	WASHER, NONMETALLIC: filter head T56-3 (79660)		EA	1						
X1 00196	5330-176-4123	WASHER, NONMETALLIC: fuel valve seat T56-23 (79960)		EA	1						
X1 00197	5330-291-9873	WASHER, NONMETALLIC: main jet T56-48 (79960)		EA	1						
X1 00198	5330-358-5681	WASHER, NONMETALLIC: main passage plug T56-10 (79960)		EA	1						
X1 00199	5330-358-5683	WASHER, NONMETALLIC: power and accelerator jet T56-24 (79960)		EA	1						
X1 00200	5330-176-4123	WASHER, NONMETALLIC: passage plug T56-23 (79960)		EA	1						
P 0 00201	2805-190-4220	GASKET: carburetor to manifold E600S210 (14351)		EA	1		SEE	GRP	9901	10	1
0 00202	5310-012-3221	NUT, PLAIN, HEXAGON: carburetor to manifold		EA	2	*	*	*	*	10	4
0 00203	5310-261-7340	WASHER, LOCK: carburetor to manifold		EA	2	*	*	*	*	10	5
00204			0302 - FUEL PUMPS								
P 0 00205	2805-317-6470	GASKET: fuel pump mtg 16EV201 (14351)		EA	1	*	2	4	8	11	2
0 00206	5310-543-2629	NUT, PLAIN, HEXAGON: fuel pump mtg		EA	2	*	*	*	*	11	4
P 0 00207	2910-371-4733	PUMP, FUEL 1539636 (70040)		EA	1	*	2	4	8	11	1
P 0 00208	2910-288-0403	BOWL, SEDIMENT FUEL: glass 5590156 (70040)		EA	1	*	2	4	8	11	6
P 0 00209	5330-291-9825	WASHER, NONMETALLIC: fuel pump bowl 5590037 (70040)		EA	1	*	2	4	8	11	5

(1) SMR CODE INDEX NO.	(2) FEDERAL STOCK NUMBER	(3) DESCRIPTION REFERENCE NO. & MFR CODE USABLE ON CODE		(4) UNIT OF ISSUE	(5) QTY INC IN UNIT PACK	(6) QTY INC IN UNIT	(7) 15 DAY ORGANIZATIONAL MAINTENANCE ALW				(8) ILLUS- TRATION	
							(a)	(b)	(c)	(d)	(a)	(b)
							1-5	6-20	21-50	51-100	FIG NO.	ITEM NO.
X2 0 00227	2940-358-4534	CUP, OIL, AIR CLEANER P6698 (18265)	B	EA		1					14	12
X2 0 00228		BAND ASSEMBLY: cleaner mtg P6164 (18265)		EA		2					14	
X1 00229		BAND: cleaner to bracket P2029 (18265)		EA		2					14	6
0 00230	5310-208-1972	NUT, PLAIN, SQUARE: hand		EA		2	*	*	*	*	14	10
0 00231	5305-582-6646	SCREW, MACHINE: band		EA		2	*	*	*	*	14	9
O 00232	5306-225-8496	BOLT, MACHINE: air cleaner bracket to coupling guard	C	EA		4	*	*	*	*	14	4
X2 0 00233	5305-225-9087	BOLT, MACHINE: air cleaner bracket to guard	A	EA		4					14	4
0 00234	5306-225-9087	BOLT, MACHINE: air cleaner to side panel	B	EA		2	*	*	*	*	14	4
X2 0 00235	4730-358-5965	CLAMP, HOSE: cleaner hose to carburetor, and cleaner hose to housing AP6081 (09367)	AB	EA		4					14	2
X2 0 00236		CLAMP, HOSE: w/screw QF10040S (90785)	C	EA		4					14	2
X2 0 00237	2940-374-8576	DUCT, AIR 9478 (50309)	B	EA		1					14	1
12 0 00238		HOSE, AIR CLEANER CWSDD410S (90785)	C	EA		1					14	3
X2 0 00239	2940-732-1182	HOSE, PREFORMED: cleaner to carburetor 9657 (05748)	A	EA		1					14	3
P 0 00240	4720-278-8593	HOSE, RUBBER: air cleaner to carburetor 9499 (50309)	B	EA		2	*	2	2	3	14	3
0 00241	5310-194-8191	NUT, PLAIN, HEXAGON: air cleaner bracket to panel	A	EA		4	*	*	*	*	14	8
0 00242	5310-543-2629	NUT, PLAIN, HEXAGON: air cleaner bracket to coupling guard screw	C	EA		4	*	*	*	*	14	8
0 00243	5310-582-5615	NUT, PLAIN, HEXAGON: air cleaner to side panel screw	B	EA		2	*	*			14	8

(1) SMR CODE INDEX NO.	(2) FEDERAL STOCK NUMBER	(3) DESCRIPTION REFERENCE NO. & MFR CODE USABLE ON CODE		(4) UNIT OF ISSUE	(5) QTY INC IN UNIT PACK	(6) QTY INC IN UNIT	(7) 15 DAY ORGANIZATIONAL MAINTENANCE ALW				(8) ILLUS- TRATION	
							(a)	(b)	(c)	(d)	(a) FIG NO.	(b) ITEM NO.
							1-5	6-20	21-50	51-100		
0 00263 0	4730-288-9440	ELBOW, PIPE TO TUBE		EA		1	*	*	*	*		
00264 0	4730-595-4681	ELBOW, PIPE TO TUBE		EA		3	*	*	*	*		
00265 X2 0 00266 X1 00267	4730-554-8138	ELBOW, PIPE TO TUBE	C	EA		2	*	*	*	*	30	3
	2910-374-8580	FILLER ASSEMBLY, FUEL TANK: automatic 9559 (50309)	B	EA		1					15	6
		ARM, FLOAT 9552 (50309)	B	EA		1						
X1 00268		BODY, FLOAT VALVE 9569 (50309)	B	EA		1						
XL 00269		FLOAT: cork 9529 (50309)	B	EA		1						
X1 00270		RIVET, TUBULAR 9553 (50309)	B	EA		1						
X1 00271		VALVE AND SEAT C81-1-40 (50309)	B	EA		1						
X1 00272		WASHER, FIBER T56-23 (50309)	B	EA		1						
X2 0 00273		FILLER NECK CD1299 (50309)	B	EA		1						
X2 0 00274		FITTING, BULKHEAD 9538 (50309)	B	EA		1						
X2 0 00275		GROMMET, RUBBER: pump mount to fuel line through passage 9481 (05748)	A	EA		4						
0 00276	4730-204-1993	NIPPLE, PIPE	C	EA		1	*	*	*	*	30	7
0 00277	4730-265-6910	NIPPLE, TUBE		EA		1	*	*	*	*	15	1
0 00278	5310-595-9647	NUT	B	EA		2	*	*	*	*		
0 00279	4730-902-8990	NUT, TUBE COUPLING	C	EA		4	*	*	*	*	30	1

(1) SMR CODE INDEX NO.	(2) FEDERAL STOCK NUMBER	(3) DESCRIPTION REFERENCE NO. & MFR CODE USABLE ON CODE		(4) UNIT OF ISSUE	(5) QTY INC IN UNIT PACK	(6) QTY INC IN UNIT	(7) 15 DAY ORGANIZATIONAL MAINTENANCE ALW				(8) ILLUS- TRATION	
							(a)	(b)	(c)	(d)	(a)	(b)
							1-5	6-20	21-50	51-100	FIG NO.	ITEM NO.
X1 00327	5330-190-4221	GASKET: governor to gear cover X318 (14351) (Component of GASKET SET, Stock No. 2805-562-1171, See Group 0100)		EA		1						
P 0 R 00328	2990-354-2932	GOVERNOR, GASOLINE ENGINE 9CMA1008 (76446)		EA		1	*	*	2	2		
0 00329	5310-2989261	NUT, PLAIN, HEXAGON: clip to anchor screw		B	EA	1	*	*	*	*		
X2 0 00330	2990-309-8320	ROD, GOVERNOR LEVER TO GOVERNOR SHAFT LEVER T427S213 (14351)		EA		1						
X2 0 00331	2990-309-8321	ROD, SHAFT LEVER TO THROTTLE LEV T427S214 (14351)		EA		1						
X2 0 00332		ROD, SHORT: governor to governor shaft lever 9621 (50309)		B	EA	1						
P 0 00333	3040-371-5584	BALL JOINT C107 (50309)		B	EA	2	*	*	2	2		
0 00334	5310-619-3556	NUT, PLAIN, HEXAGON		B	EA	2	*	*	*	*		
O 00335	5310-010-3319	WASHER, LOCK		B	EA	2	*	*	*	*		
0 00336	5305-993-1848	SCREW, MACHINE: clip to anchor		B	EA	1	*	*	*	*		
0 00337	5310-010-3320	WASHER, LOCK: anchor casing to engine block screw		B	EA	1	*	*	*	*		
0 00338	5310-017-3122	WASHER, LOCK: clip to anchor screw		B	EA	1	*	*	*	*		
00339		0309 - FUEL FILTERS										
P 0 00340	2910-377-5049	STRAINER, FUEL 854018 (70040)		C	EA	1	*	*	*	*	30	
X2 0 00341	2910-358-4283	BAIL, BOWL: w/screw 854016 (70040)		C	EA	1					30	14
P 0 00342	2910-288-0403	BOWL, GLASS 854004 (70040)		C	EA	1	*	2	4	8	30	13
X2 0 00343		BRACKET, MOUNTING 854135 (70040)		C	EA	1					30	5

(1) SMR CODE INDEX NO.	(2) FEDERAL STOCK NUMBER	(3) DESCRIPTION REFERENCE NO. & MFR CODE USABLE ON CODE		(4) UNIT OF ISSUE	(5) QTY INC IN UNIT PACK	(6) QTY INC IN UNIT	(7) 15 DAY ORGANIZATIONAL MAINTENANCE ALW				(8) ILLUS- TRATION	
							(a)	(b)	(c)	(d)	(a) FIG NO.	(b) ITEM NO.
							1-5	6-20	21-50	51-100		
X2 O 00344		COVER: top 854072 (70040)	C	EA		1					30	6
00345	5310-362-3080	NUT, PLAIN, KNURLED	C	EA		1	*	*	*	*	30	15
X2 O 00346	2910-362-3083	SEAT, BOWL 854005 (70040)	C	EA		1						
P 0 00347	2910-530-7296	STRAINER ELEMENT, SEDIMENT 854053 (70040)	C	EA		1	*	*	*	*	30	16
P 0 00348	2910-778-9692	VALVE, SHUTOFF 854012 (70040),	C	EA		1	*	*	*	2	30	17
P 0 00349	5330-291-9825	WASHER, NONMETALLIC: bowl 854003 (70040)	C	EA		1	*	2	4	8	30	12
00350		0311 - ENGINE STARTING AIDS										
P 0 00351	2910-698-6920	PRIMER, FUEL PR17 (18163)	A	EA		1	*	*	*	2	23	10
X1 00352		BODY ASSEMBLY PR5341 (18163)	A	EA		1						
X2 O 00353	3110-838-5033	BALL, BEARING: valve PR3-12 (18163)	A	EA		2					16	29
)X 00354		BODY ASSEMBLY PR5339 (18163)	A	EA		1						
X2 O 00355		BARREL PR17-9 (18163)	A	EA		1					16	7
X1 00356		BODY PR5337 (18163)	A	EA		1						
X2 O 00357		GLAND, PACKING PR17-25 (18163)	A	EA		1						
0 00358	5310-524-5643	NUT, PLAIN, HEXAGON	A	EA		1	*	*	*	*	16	16

(1) SMR CODE INDEX NO.	(2) FEDERAL STOCK NUMBER	(3) DESCRIPTION REFERENCE NO. & MFR CODE USABLE ON CODE		(4) UNIT OF ISSUE	(5) QTY INC IN UNIT PACK	(6) QTY INC IN UNIT	(7) 15 DAY ORGANIZATIONAL MAINTENANCE ALW				(8) ILLUS- TRATION	
							(a)	(b)	(c)	(d)	(a)	(b)
							1-5	6-20	21-50	51-100	FIG NO.	ITEM NO.
0 00359 X2 0 00360	4730-537-8847	BUSHING, MACHINE THREAD: outlet	A	EA		1	*	*	*	*	16	28
		CAP, PUMP BARREL PRI7-3 (18163)	A	EA		1					16	17
X2 0 00361	2910-096-8453	CAP, PUMP DIAPHRAGM PR3-24 (18163)	A	EA		1					16	1
X2 0 00362	2910-360-3670	DIAPHRAGM, FUEL PUMP PR3-22 (18163)	A	EA		1					16	4
X2 0 00363	5330-141-7470	GLAND, PUMP PLUNGER PR3-16 (18163)	A	EA		2					16	13
X2 0 00364	2910-703-3652	GUIDE, SPRING PR3-21 (18163)	A	EA		1					16	3
X2 0 00365		HANDLE: w/insert PR3-1 (18163)	A	EA		1					16	20
X1 00366		INSERT, HANDLE PR22-4A (18163)	A	EA		1						
A 0 00367	4730-769-8890	INVERTED NUT TUBE COUPLING BUO10 (18163)	A	EA		6						
0 00368	5310-709-7386	INVERTED NUT, TUBE COUPLING	A	EA		6	*	*	*	*	16	32
X2 0 00369	2910-709-7373	SLEEVE, ENGINE FUEL PUMP BU210 (18163)	A	EA		6					16	31
A 0 00370	2910-709-7371	NUT: w/sleeve BU000 (18163)	A	EA		6						
0 00371	4730-541-3406	INVERTED NUT, TUBE COUPLING	A	EA		6	*	*	*	*	16	25
0 00372	4730-200-0258	SLEEVE, COMPRESSION, TUBE-HOSE FITTING	A	EA		6	*	*	*	*	16	24
O 00373	4730-524-5639	PLUG, MACHINE THREAD: check valve	A	EA		1	*	*	*	*	16	35
X2 0 00374	2910-360-3676	SCREEN PRS27 (18163)	A	EA		1					16	5

(1) SMR CODE INDEX NO.	(2) FEDERAL STOCK NUMBER	(3) DESCRIPTION REFERENCE NO. & MFR CODE USABLE ON CODE		(4) UNIT OF ISSUE	(5) QTY INC IN UNIT PACK	(6) QTY INC IN UNIT	(7) 15 DAY ORGANIZATIONAL MAINTENANCE ALW				(8) ILLUS- TRATION	
							(a)	(b)	(c)	(d)	(a) FIG NO.	(b) ITEM NO.
							1-5	6-20	21-50	51-100		
P 0 00391	5330-599-1266	WASHER, NONMETALLIC: inner PR3-17 (18163)	A	EA	2	*	*	2	2	16	15	
P 0 00392	5330-171-6983	WASHER, NONMETALLIC: outer PR6703 (18163)	A	EA	1	*	*	*	2	16	14	
0 00393	4730-568-8646	ELBOW, FUEL INJECTOR	A	EA	1	*	*	*	*	16	23	
X2 0 00394	2910-875-9573	JET, FUEL PR3-36 (18163)	A	EA	3					16	22	
X2 0 00395	2910-977-8741	NOZZLE PR3-35 (18163)	A	EA	3					16	21	
X2 0 00396	2910-309-5694	TEE, FUEL INJECTOR PR20-39 (18163)	A	EA	2					16	27	
M 0 00397		TUBE: primer MANUFACTURE FROM:	A	EA	1					16	33	
P 0 00398	4710-277-5524	TUBE, COPPER (42 in. required)	A	FT		*	*	*	*			
M 0 00399		TUBE: primer tee to primer tee and primer tee to elbow MANUFACTURE FROM:	A	EA	2					16	26	
P 0 00400	4710-277-5529	TUBE, COPPER (53 in. required for each TUBE)	A	FT		*	*	*	*			
P 0 00401	2910-987-6443	PUMP, RECIPROCATING HAND DRIVEN PR25 (18163)	C	EA	1	*	*	*	*	33	9	
X1 00402		BODY ASSEMBLY PR5341 (18163)	C	EA	1							
X2 0 00403	3110-838-5033	BALL, BEARING: valve PR3-12 (18163)	C	EA	1					16	29	
X1 00404		BODY ASSEMBLY PR5339 (18163)	C	EA	1							
x1 00405		BODY PR5337 (18163)	C	EA	1							

(1) SMR CODE INDEX NO.	(2) FEDERAL STOCK NUMBER	(3) DESCRIPTION REFERENCE NO. & MFR CODE USABLE ON CODE		(4) UNIT OF ISSUE	(5) QTY INC IN UNIT PACK	(6) QTY INC IN UNIT	(7) 15 DAY ORGANIZATIONAL MAINTENANCE ALW				(8) ILLUS- TRATION	
							(a)	(b)	(c)	(d)	(a)	(b)
							1-5	6-20	21-50	51-100	FIG NO.	ITEM NO.
X2 0 00439	5330-255-0349	WASHER, NONMETALLIC: cap PR3-23 (18163)	C	EA		1					16	6
P 0 00440	5330-239-8397	WASHER, NONMETALLIC: inner PR3-17 (18163)	C	EA		2	*	2	2	3	16	15
P 0 00441	5330-171-6983	WASHER, NONMETALLIC: outer PR6703 (18163)	C	EA		1	*	2	2	3	16	14
0 00442	4730-568-8646	ELBOW, FUEL INJECTOR	C	EA		1	*	*	*	*	16	23
X2 0 00443	2910-875-9573	JET, FUEL PR3-36 (18163)	C	EA		3					16	22
X2 0 00444	2910-977-8741	NOZZLE PR3-35 (18163)	C	EA		3					16	21
X2 0 00445	2910-309-5694	TEE, FUEL INJECTOR PR20-39 (18163)	C	EA		2					16	27
M 0 00446		TUBE: primer MANUFACTURE FROM:	C	EA		1					16	33
P 0 00447	4710-277-5524	TUBE, COPPER (42 in. required)	C	FT			*	*	*	*		
M 0 00448		TUBE: primer tee to primer tee and primer tee to elbow MANUFACTURE FROM:	C	FT		2					16	26
P 0 00449	4710-277-5529	TUBE, COPPER (54 in. required for each TUBE)	C	FT								
00450 P 0	2590-141-8693	0312 - THROTTLE OR CHOKE CONTROLS CONTROL ASSEMBLY, PUSH-PULL, CHOKE 1991642 (16764)		EA		1	*	*	2	2	23	11
00451 P 0	2910-970-0092	CONTROL ASSEMBLY, THROTTLE 9480 (05748)	A	EA		1	*	*	*	2	33	12
00452 X2 0 00453		CONTROL ASSEMBLY, THROTTLE ES11-52 (50309)	B	EA		1					23	17

(1) SMR CODE INDEX NO.	(2) FEDERAL STOCK NUMBER	(3) DESCRIPTION REFERENCE NO. & MFR CODE USABLE ON CODE		(4) UNIT OF ISSUE	(5) QTY INC IN UNIT PACK	(6) QTY INC IN UNIT	(7) 15 DAY ORGANIZATIONAL MAINTENANCE ALW				(8) ILLUS- TRATION	
							(a)	(b)	(c)	(d)	(a)	(b)
							1-5	6-20	21-50	51-100	FIG NO.	ITEM NO.
X2 0 00454	1015-713-6139	CONTROL ASSEMBLY, THROTTLE 44R (30327)	C	EA	1					33	16	
		00455 GROUP 04 - EXHAUST SYSTEM 00456 0401 - MUFFLER AND PIPES										
0 00457	4730-278-3879	BUSHING, PIPE: exhaust outlet	C	EA	1	*	*	*	*	31	9	
X2 0 00458	4730-533-2920	CAP, PIPE: exhaust outlet 214 (90785)	C	EA	1					31	1	
P 0 00459	2990-374-8564	MUFFLER 9284 (50309)	B	EA	1	*	2	2	3	17	1	
P 0 00460	2990-141-9693	MUFFLER, EXHAUST 2220A1 (18265)	A	EA	1	*	2	2	3	17	1	
P 0 00461	2990-377-4948	MUFFLER, EXHAUST 2758015 (90785)	C	EA	1	*	2	2	3	31	3	
0 00462	5310-584-5005	NUT, PLAIN, HEXAGON	C	EA	4	*	*	*	*	31	6	
0 00463	5310-913-5472	NUT, PLAIN, HEXAGON: muffler bracket to engine cover screw attaching	A	EA	4	*	*	*	*	17	4	
0 00464	5310-012-0367	NUT, PLAIN, HEXAGON: muffler to hood screw	B	EA	4	*	*	*	*	17	4	
P 0 00465	2990-795-9563	PIPE, EXHAUST 9655 (05748)	A	EA	1	*	2	2	3	17	5	
M F 0 00466	4710-202-6750	PIPE, EXHAUST	C	EA	1					31	4	
X2 0 00467		PIPE, EXHAUST: steel, threaded one end, 2 in. 11-1/2 thd size, 16 in. lg 9697 (50309)	B	EA	1					17	5	
0 00468	4730-014-4027	PLUG, PIPE: exhaust outlet	C	EA	1	*	*	*	*	31	8	
0 00469	5305-225-3840	SCREW, CAP, HEXAGON HEAD	C	EA	4	*	*	*	*	31	7	

(1) SMR CODE INDEX NO.	(2) FEDERAL STOCK NUMBER	(3) DESCRIPTION REFERENCE NO. & MFR CODE USABLE ON CODE		(4) UNIT OF ISSUE	(5) QTY INC IN UNIT PACK	(6) QTY INC IN UNIT	(7) 15 DAY ORGANIZATIONAL MAINTENANCE ALW				(8) ILLUS- TRATION	
							(a)	(b)	(c)	(d)	(a)	(b)
							1-5	6-20	21-50	51-100	FIG NO.	ITEM NO.
X2 0 00519 0	5305-068-0498	NECK, FILLER 688 (66859)	C	EA		1					18	1
00520 0		SCREW, CAP, HEXAGON HEAD: frame attaching	C	EA		8	*	*	*	*	32	21
00521 0	5305-068-0501	SCREW, CAP, HEXAGON HEAD: frame attaching	C	EA		8	*	*	*	*	32	22
00522 O	5305-068-0506	SCREW, CAP, HEXAGON HEAD: grille to panel	B	EA		4	*	*	*	*		
00523 0	5305-059-3659	SCREW, MACHINE	B	EA		3	*	*	*	*		
00524 0	5305-988-1724	SCREW, MACHINE: control stud attaching	C	EA		2	*	*	*	*	32	2
00525 0	5305-290-2574	SCREW, MACHINE: guide bracket attaching	C	EA		4	*	*	*	*	32	14
00526 X2 0	5305-333-5075	SETSCREW: cable end	C	EA		2	*	*	*	*	32	26
00527 X2 0	2930-785-3554	SHAFT, CONTROL 91XA (90785)	C	EA		1					32	13
00528 X2 0		SHUTTER ASSEMBLY, RADIATOR 2758014 (90785)	C	EA		1					32	7
00529 X2 0	6115-440-0012	SPRING 212X (90785)	C	EA		2					32	25
00530 X2 0		SPRING, HELICAL, COMPRESSION: radiator cap cover 9703 (50309)	B	EA		1						
00531 M 0	4710-200-0365	STUD, CONTROL 428X (90785)	C	EA		1					32	4
00532 P 0		TUBE, RUBBER: radiator overflow 1CA939 (50309)	B	EA		1					18	7
00533 X2 0		MANUFACTURE FROM: HOSE, RUBBER (18 in. required)	B	FT			*	*	*	*		
00534		TUBE, VENT 211807 (39215)	A	EA		1					18	7

(1) SMR CODE INDEX NO.	(2) FEDERAL STOCK NUMBER	(3) DESCRIPTION REFERENCE NO. & MFR CODE USABLE ON CODE		(4) UNIT OF ISSUE	(5) QTY INC IN UNIT PACK	(6) QTY INC IN UNIT	(7) 15 DAY ORGANIZATIONAL MAINTENANCE ALW				(8) ILLUS- TRATION	
							(a)	(b)	(c)	(d)	(a)	(b)
							1-5	6-20	21-50	51-100	FIG NO.	ITEM NO.
X2 0 00535 0	5310-010-6497	WASHER, FLAT: radiator to grille 2592 (05748)	A	EA		5						
00536 0		WASHER, LOCK	B	EA		2						
00537 0	5310-010-6497	WASHER, LOCK: guide bracket screw	C	EA		4	*	*	*	*	32	16
00538 0	5310-010-3319	WASHER, LOCK: grille to panel screw	B	EA		4	*	*	*	*		
00539 0	5310-010-3320	WASHER, LOCK: radiator to front sheet screw	B	EA		6	*	*	*	*		
00540 0	5310-010-3323	WASHER, LOCK: radiator to support	AC	EA		4	*	*	*	*	18	20
00541 X2 0 00542 X2 0 00543	5310-010-3319	WASHER, LOCK: shutter frame screw attaching	C	EA		8	*	*	*	*	32	20
		WASHER, VALVE ROD 1046M9 (90785)	C	EA		26					32	8
		WIRE, LOCK 10461L10 (90785)	C	EA		3					32	1
		00544 0503 - WATER MANIFOLD, HEADERS, THERMOSTATS AND HOUSING GASKET										
0 00545 X2 0 00546 X2 0 00547 0	4730-288-9916	ADAPTER, STRAIGHT, PIPE TO TUBE: radiator drain	AC	EA		1	*	*	*	*	18	18
00548 0	2930-485-3315	ADAPTER, WATER OUTLET T427K407 (14351)		EA		1					12	4
00549 X2 0 00550 0		2930-569-4677	ADAPTER, WATER OUTLET 9604 (50309)	B	EA		2					
00551 0	5310-010-7829	NUT	B	EA		2	*	*	*	*		
00552 0	4730-196-0888	BUSHING, PIPE: radiator drain	AC	EA		1	*	*	*	*	18	14
00553 X2 0 00554 0	2930-885-8387	BUSHING, THERMOSTAT HOUSING X12253 (14351)		EA		1					12	1
00555 0	4730-358-5965	CLAMP, HOSE	B	EA		10	*	*	*	*		
00556 0	4730-293-7466	CLAMP, HOSE: pump to outlet elbow		EA		2	*	*	*	*	19	6

(1) SMR CODE INDEX NO.	(2) FEDERAL STOCK NUMBER	(3) DESCRIPTION REFERENCE NO. & MFR CODE USABLE ON CODE		(4) UNIT OF ISSUE	(5) QTY INC IN UNIT PACK	(6) QTY INC IN UNIT	(7) 15 DAY ORGANIZATIONAL MAINTENANCE ALW				(8) ILLUS- TRATION	
							(a)	(b)	(c)	(d)	(a)	(b)
							1-5	6-20	21-50	51-100	FIG NO.	ITEM NO.
0 00553	4730-725-0537	CLAMP, HOSE: water pump by-pass hose		EA		2	*	*	*	*		
0 00554	4730-310-9631	CLAMP, HOSE: water pump to inlet passage		EA		1	*	*	*	*	12	9
X2 0 00555	2930-214-2336	ELBOW, OIL COOLER: inlet T427K301 (14351)		EA		1					3	3
0 00556	4730-730-5913	ELBOW, PIPE: by-pass to water pump		EA		1	*	*	*	*	12	8
0 00557	4730-287-1611	ELBOW, PIPE TO TUBE: radiator drain		EA	AC	1	*	*	*	*	18	17
X1 00558	2930-393-6417	GASKET: water elbow to tappet cover K600L205 (14351) (Component of GASKET SET, Stock No. 2805-562-1171, See Group 0100) (Can be manufactured from ASBESTOS SHEET, Stock No. 5330-233-5840)		EA		1					3	2
X1 00559	2805-530-2591	GASKET: water outlet elbow M600K277 (14351) (Component of GASKET SET, Stock No. 2815-507-4083, See Group 0100) (Can be manufactured from ASBESTOS SHEET, Stock No. 5330-233-5840)		EA		1					12	11
X1 00560	2805-393-6414	GASKET: water outlet, front KD60OK200 (14351) (Component of GASKET SET, Stock No. 2815-507-4083, See Group 0100) (Can be manufactured from ASBESTOS SHEET, Stock No. 5330-233-5840)		EA		1					12	13
X1 00561	2930-393-6415	GASKET: water outlet, rear KD6COK201 (14351) (Component of GASKET SET, Stock No. 2815-507-4083, See Group 0100) (Can be manufactured from ASBESTOS SHEET, Stock No. 5330-233-5840)		EA		1					12	14
M 0 00562		HOSE: inlet 9698 (50309) MANUFACTURE FROM: HOSE, RUBBER (2-1/2 in. required for each HOSE)		B	B	EA					2	
P 0 00563	4720-235-4117	HOSE: outlet 9699 (50309) MANUFACTURE FROM: HOSE, RUBBER (9-1/2 in. required)		B	B	FT	*	*	*	*		
M 0 00564				B	B	EA					1	
P 0 00565	4720-235-4119			B	B	FT	*	*	*	*		

(1) SMR CODE INDEX NO.	(2) FEDERAL STOCK NUMBER	(3) DESCRIPTION REFERENCE NO. & MFR CODE USABLE ON CODE		(4) UNIT OF ISSUE	(5) QTY INC IN UNIT PACK	(6) QTY INC IN UNIT	(7) 15 DAY ORGANIZATIONAL MAINTENANCE ALW				(8) ILLUS- TRATION	
							(a)	(b)	(c)	(d)	(a)	(b)
							1-5	6-20	21-50	51-100	FIG NO.	ITEM NO.
P 0 00566	4720-289-0063	HOSE, RUBBER: radiator drain 9630 (50309)	B	EA		2	*	2	2	3		
P 0 00567	4720-715-7590	HOSE, RUBBER: water outlet to water pump X8000 (14351)		EA		1	*	*	2	2	12	10
P 0 00568	4720-831-0035	HOSE, RUBBER: water pump by-pass X8023 (14351)		EA		1	*	*	2	2		
X2 0 00569	2930-696-4671	HOSE, RUBBER: water pump to inlet passage X2439 (14351)		EA		1					19	5
X2 0 00570	6685-391-2948	HOUSING, THERMOSTAT: cylinder water connections KD600K400 (14351)		EA		1					12	12
0 00571	4730-793-9439	NIPPLE, HOSE: radiator drain	B	EA		2	*	*	*	*	18	15
X2 0 00572	2930-601-9139	NIPPLE, PIPE: by-pass to water pump X5124 (14351)		EA		1					12	7
0 00573	4730-196-1496	NIPPLE, PIPE: radiator drain	AC	EA		1	*	*	*	*	18	15
0 00574	5310-596-4989	NUT, PLAIN, HEXAGON: water outlet to head stud, outlet elbow to outlet stud		EA		4	*	*	*	*	12	5
X2 0 00575	2930-305-9852	PIPE, WATER INLET 9594 (50309)	B	EA		1						
0 00576	5305-269-3214	SCREW, CAP, HEXAGON HEAD: water inlet elbow to cylinder		EA		2	*	*	*	*	3	9
0 00577	5305-018-6282	SCREW, CAP, HEXAGON HEAD: water inlet elbow to cylinder		EA		1	*	*	*	*	3	7
0 00578	5307-2685758	STUD, PLAIN: thermostat housing to elbow		EA		2	*	*	*	*	12	3
0 00579	4730-249-2031	TEE, PIPE: radiator drain	AC	EA		1	*	*	*	*	18	16
P 0 00580	6620-737-5211	THERMOSTAT, FLOW CONTROL: cylinder head T427K4050 (14351)		EA		1	*	2	2	4	12	2
0 00581	5310-261-7340	WASHER, LOCK: water outlet to head stud, outlet elbow to outlet stud		EA		7	*	*	*	*	3 12	6 6

(1) SMR CODE INDEX NO.	(2) FEDERAL STOCK NUMBER	(3) DESCRIPTION REFERENCE NO. & MFR CODE USABLE ON CODE		(4) UNIT OF ISSUE	(5) QTY INC IN UNIT PACK	(6) QTY INC IN UNIT	(7) 15 DAY ORGANIZATIONAL MAINTENANCE ALW				(8) ILLUS- TRATION	
							(a)	(b)	(c)	(d)	(a)	(b)
							1-5	6-20	21-50	51-100	FIG NO.	ITEM NO.
0 00598	5310-619-3556	NUT, PLAIN, HEXAGON: guard to parting flange screw	B	EA		1	*	*	*	*		
0 00599	5310-619-3555	NUT, PLAIN, HEXAGON: guard to radiator	A	EA		8	*	*	*	*	18	11
A 0 00600		SCREW, ASSEMBLED WASHER: fan blade mtg 15XX3896 (14351)	B	EA		4						
0 00601	5306-225-8499	BOLT, MACHINE	B	EA		4	*	*	*	*	19	12
0 00602	5310-011-5548	WASHER, LOCK	B	EA		4	*	*	*	*	19	13
0 00603	5305-225-3840	SCREW, CAP, HEXAGON HEAD: fan guard attaching	C	EA		8	*	*	*	*	18	9
0 00604	5305-068-0500	SCREW, CAP, HEXAGON HEAD: fan ring to radiator	B	EA		4	*	*	*	*	18	9
0 00605	5305-068-0506	SCREW, CAP, HEXAGON HEAD: guard to parting flange	B	EA		1	*	*	*	*		
0 00606	5305-012-1887	SCREW, CAP, HEXAGON HEAD: guard to radiator	A	EA		8	*	*	*	*	18	9
0 00607	5305-067-9897	SCREW, TAPPING, THREAD FORMING: fan shroud attaching	A	EA		10	*	*	*	*	18	13
X2 0 00608		SHROUD, FAN 9602 (50309)	B	EA		1					18	8
0 00609	5310-582-5676	WASHER, FLAT: guard to radiator	A	EA		5	*	*	*	*		
0 00610	5310-011-5548	WASHER, LOCK: fan blade to.hub screw	A	EA		3	*	*	*	*	19	13
0 00611	5310-011-4604	WASHER, LOCK: fan guard screw	C	EA		8	*	*	*	*	18	10
0 00612	5310-011-5548	WASHER, LOCK: fan mtg	C	EA		4	*	*	*	*	19	13
0 00613	5310-012-1753	WASHER, LOCK: fan ring to radiator	B	EA		4	*	*	*	*	18	10
0 00614	5310-010-3319	WASHER, LOCK: guard to parting flange screw	B	EA		1	*	*	*	*		
0 00615	5310-012-0380	WASHER, LOCK: guard to radiator	A	EA		8	*	*	*	*	18	10
0 00616	5310-010-3323	WASHER, LOCK: hub mtg		EA		1	*	*	*	*	19	8

(1) SMR CODE INDEX NO.	(2) FEDERAL STOCK NUMBER	(3) DESCRIPTION REFERENCE NO. & MFR CODE USABLE ON CODE		(4) UNIT OF ISSUE	(5) QTY INC IN UNIT PACK	(6) QTY INC IN UNIT	(7) 15 DAY ORGANIZATIONAL MAINTENANCE ALW				(8) ILLUS- TRATION	
							(a)	(b)	(c)	(d)	(a)	(b)
							1-5	6-20	21-50	51-100	FIG NO.	ITEM NO.
X1 00756	5970-656-7335	INSULATOR (1 each) D1182 (82796)	AC	EA		0						
X1 00757	5330-291-5569	PACKING, PREFORMED (1 each) B2473 (82796)	AC	EA		0						
X1 00758	2920-424-3820	PACKING, PREFORMED: drive end D3861 (82796)	AC	EA		1						
X1 00759	5340-986-1991	RING (1 each) G1498 (82796)	AC	EA		0						
X1 00760	2920-692-4325	RING, RETAINING: contact arm B1498G (82796)	AC	EA		1						
X1 00761	5340-205-5132	RING, RETAINING: distributor bearing A1498A (82796)	AC	EA		1						
X1 00762	5340-598-7504	RING, RETAINING: distributor shaft A1498D (82796)	AC	EA		1						
X1 00763	5340-374-4750	RING, RETAINING (1 each) V1498 (82796)	AC	EA		0						
X1 00764	2920-602-4263	RING, RETAINING (1 each) T1498 (82796)	AC	EA		0						
X1 00765	5340-733-8750	RING, RETAINING (1 each) D1498 (82796)	AC	EA		0						
X1 00766	5340-143-5280	RING, RETAINING (1 each) B1498B (82796)	AC	EA		0						
X1 00767	5340-699-9964	RING, RETAINING (1 each) C1498D (82796)	AC	EA		0						
X1 00768	5305-180-0037	SCREW, ASSEMBLED WASHER 10S18D (82796)	AC	EA		1						
X1 00769	5305-281-6387	SCREW, ASSEMBLED WASHER (1 each) 10S10D (82796)	AC	EA		0						
X1 00770	5305-042-0480	SCREW, ASSEMBLED WAS ER (1 each) 420480 (00000)	AC	EA		0						

(1) SMR CODE INDEX NO.	(2) FEDERAL STOCK NUMBER	(3) DESCRIPTION REFERENCE NO. & MFR CODE USABLE ON CODE		(4) UNIT OF ISSUE	(5) QTY INC IN UNIT PACK	(6) QTY INC IN UNIT	(7) 15 DAY ORGANIZATIONAL MAINTENANCE ALW				(8) ILLUS- TRATION	
							(a)	(b)	(c)	(d)	(a)	(b)
							1-5	6-20	21-50	51-100	FIG NO.	ITEM NO.
X1 00771	2920-356-1221	SEAL, PLAIN G3861 (82796)	AC	EA		1						
X1 00772	2920-358-7945	SHIM: thrust bearing rotor shaft, 0.006 in. thk C2723 (82796)	AC	EA		2						
X1 00773	5310-424-3805	WASHER, FLAT C2492 (82796)	AC	EA		1						
X1 00774	5310-285-1591	WASHER, FLATs rotor drive end A2492A (82796)	AC	EA		1						
X1 00775	5310-205-7981	WASHER, FLAT: rotor drive end (1 each) A2492C (82796)	AC	EA		0						
X1 00776	5330-037-4935	WASHER, NONMETALLIC (1 each) H2473 (82796)	AC	EA		0						
P 0 00777	2920-725-6513	PARTS KIT, IGNITION MAGNETO KIT98812-2 (81336)	B	EA		1	2	7	13	25		
X1 00778	2920-496-4755	BEARING, SLEEVE H23-727 (31435)	B	EA		1						
X1 00779	5977-285-0215	BRUSH, ELECTRICAL CONTACT H27-136 (98812)	B	EA		1						
X1 00780	5910-252-7453	CAPACITOR, FIXED, PAPER DIELECTRIC H23-651 (31435)	B	EA		1						
X1 00781	2920-253-1186	CONTACT SET, DISTRIBUTOR H28-110 (98812)	B	EA		1						
X1 00782	2920-496-4770	DEFLECTOR, DIRT AND LIQUID H24-118 (98812)	B	EA		1						
X1 00783	2920-641-1226	GASKET H26-963 (98812)	B	EA		1						
X1 00784		GASKET: magneto cover H26-964 (98812)	B	EA		1						
X1 00785	5340-496-4812	RING, RETAINING H26-923 (98812)	B	EA		1						

(1) SMR CODE INDEX NO.	(2) FEDERAL STOCK NUMBER	(3) DESCRIPTION REFERENCE NO. & MFR CODE USABLE ON CODE		(4) UNIT OF ISSUE	(5) QTY INC IN UNIT PACK	(6) QTY INC IN UNIT	(7) 15 DAY ORGANIZATIONAL MAINTENANCE ALW				(8) ILLUS- TRATION	
							(a)	(b)	(c)	(d)	(a)	(b)
							1-5	6-20	21-50	51-100	FIG NO.	ITEM NO.
0 00834	5310-021-8563	NUT, PLAIN, HEXAGON: solenoid to bracket	B	EA		5	*	*	*	*		
0 00835	5310-194-8191	NUT, PLAIN, HEXAGON: solenoid mtg		EA		4	*	*	*	*	22	4
0 00836	5310-013-1417	NUT, PLAIN, CAP: pressure switch to ground screw	B	EA		2	*	*	*	*		
0 00837	5310-807-1468	NUT, SELF-LOCKING, HEXAGON: solenoid to control bracket		EA		2	*	*	*	*	22	18
X2 0 00838		PENDULUM AND SOLENOID PLATE ASSEMBLY 2757751 (90785)	C	EA		1					22	1
0 00839	5315-234-1650	PIN, COTTER	AC	EA		2	*	*	*	*	22	13
X2 0 00840		PIPING, SAFETY CONTROL 9686 (50309)	B	EA		1						
X2 0 00841	4730-81-0286	ADAPTER, STRAIGHT, PIPE TO TUBE BU3 (18163)	B	EA		1						
0 00842	4730-266-0532	ADAPTER, STRAIGHT, PIPE TO TUBE	B	EA		1	*	*	*	*		
0 00843	4730-256-4209	CROSS, PIPE	B	EA		1	*	*	*	*		
0 00844	4730-231-5632	ELBOW, PIPE TO TUBE	B	EA		1	*	*	*	*		
0 00845	4730-011-6452	NUT, TUBE COUPLING	B	EA		2	*	*	*	*		
P 0 00846	4710-277-5525	TUBE, COPPER (24 in. required)	B	FT			*	*	*	*		
X2 0 00847	2910-393-6102	ROD, CONTROL, THROTTLE 9669 (05748)	A	EA		1					22	14
X2 0 00848		ROD, THROTTLE 2757763 (90785)	C	EA		1					22	14
X2 0 00849	2910-024-2709	ROD, THROTTLE CONTROL 9110 (50309)	B	EA		1						
0 00850	5305-616-6370	SCREW, CAP, HEXAGON HEAD: pressure switch to panel	B	EA		4	*	*	*	*		
0 00851	5305-225-3839	SCREW, CAP, HEXAGON HEAD: solenoid mtg		EA		4	*	*	*	*	22	16

(1) SMR CODE INDEX NO.	(2) FEDERAL STOCK NUMBER	(3) DESCRIPTION REFERENCE NO. & MFR CODE USABLE ON CODE		(4) UNIT OF ISSUE	(5) QTY INC IN UNIT PACK	(6) QTY INC IN UNIT	(7) 15 DAY ORGANIZATIONAL MAINTENANCE ALW				(8) ILLUS- TRATION	
							(a)	(b)	(c)	(d)	(a)	(b)
							1-5	6-20	21-50	51-100	FIG NO.	ITEM NO.
P 0 00901	5930-174-6713	SWITCH, PRESSURE: high pressure 22282 (96452)	C	EA		1	*	*	2	2	33	10
P 0 00902	5930-501-1706	SWITCH, PRESSURE: hourmeter M1267 (74400)	A	EA		1	*	*	*	2		
P 0 00903	5930-642-9065	SWITCH, PRESSURE: low pressure 2221040NB12 (96452)	C	EA		1	*	*	2	2	33	11
P 0 00904	5930-259-7334	SWITCH, PRESSURE, THERMOSTATIC: oil pressure and water temperature safety device DE52227 (09367)	A	EA		1	*	*	*	2	23	8
P 0 00905	2920-891-3838	SWITCH, PUSH: starter 1996041 (16764)	B	EA		1	*	*	*	2	23	12
P 0 00906	2920-891-3838	SWITCH, PUSH: starter 1996041 (16764)	C	EA		1	*	*	*	2	33	14
P 0 00907	2920-830-1556	SWITCH, PUSH: starting 49 (05748)	A	EA		1	*	*	*	2	23	12
P 0 00908	5930-707-2759	SWITCH, ROTARY: ignition 9450 (05748)	A	EA		1	*	*	*	2	23	5
P 0 00909	5930-512-4236	SWITCH, ROTARY: magneto 1997864 (16764)	C	EA		1	*	*	*	2	33	3
P 0 00910	5930-718-9005	SWITCH, SAFETY 261AP14X (92578)	C	EA		1	*	*	*	2	33	7
P 0 00911	5930-257-5758	SWITCH, TOGGLE 8396 (15605)	C	EA		1	*	*	*	2	33	4
P 0 00912	5930-257-5758	SWITCH, TOGGLE: high and low pressure circuit 8396K4 (15605)	A	EA		1	*	*	*	2	23	16
P 0 00913	5930-283-8804	SWITCH, TOGGLE: high and low pressure circuit 9168 (50309)	B	EA		1	*	*	2	2	23	16
P 0 00914	6685-384-0335	THERMOMETER, INDICATING RESISTANCE 2758007 (90785)	C	EA		1	*	*	*	2	33	8
0 00915	5310-010-6497	WASHER, LOCK: clamp mtg	B	EA		4	*	*	*	*		

(1) SMR CODE INDEX NO.	(2) FEDERAL STOCK NUMBER	(3) DESCRIPTION REFERENCE NO. & MFR CODE USABLE ON CODE		(4) UNIT OF ISSUE	(5) QTY INC IN UNIT PACK	(6) QTY INC IN UNIT	(7) 15 DAY ORGANIZATIONAL MAINTENANCE ALW				(8) ILLUS- TRATION	
							(a)	(b)	(c)	(d)	(a)	(b)
							1-5	6-20	21-50	51-100	FIG NO.	ITEM NO.
X2 0 01027	4320-374-8577	PANEL, HOUSING: lower, lh 9504 (50309)	B	EA		1						
X2 0 01028	4320-374-8566	PANEL, HOUSING: radiator end 9305 (50309)	B	EA		1				25	9	
0 01029	5320-576-2183	RIVET, SPLIT: webbing to rh and lh lower panels, webbing to radiator end panel, webbing to flywheel end panel	B	EA		94	*	*	*	*		
0 01030	5305-067-9897	SCREW: cover to side panels, radiator end panel to angle	B	EA		13	*	*	*	*	25	7
0 01031	5305-068-0501	SCREW, CAP, HEXAGON HEAD: engine cover mtg	C	EA		18	*	*	*	*	25	12
0 01032	5305-269-3206	SCREW, MACHINE: cover to instrument cabinet, panel to side frame, guard to housing, flywheel cover to side panel	B	EA		27	*	*	*	*		
0 01033	5305-988-1724	SCREW, MACHINE: side sill panel mtg	C	EA		8	*	*	*	*	25	7
0 01034	5305-988-1724	SCREW, MACHINE: top to side panels, housing to grille	A	EA		19	*	*	*	*	25	7
0 01035	5305-067-9897	SCREW: radiator end panel to base, flywheel end panel to base	B	EA		6	*	*	*	*		
0 01036	5305-855-0970	SCREW, TAPPING, THREAD CUTTING: radiator neck cover to housing	AC	EA		2	*	*	*	*	25	3
0 01037	5310-017-4916	WASHER: cover to instrument cabinet, panel to side frame, guard to housing	B	EA		24	*	*	*	*		
0 01038	5310-011-4604	WASHER, LOCK: engine cover mtg C		EA		18	*	*	*	*	25	11
0 01039	5310-010-3319	WASHER, LOCK: top to side panels, housing to grille	A	EA		19	*	*	*	*	25	11
M 0 01040		WEBBING: flywheel end panel MANUFACTURE FROM:	B	EA		1						
P 0 010 4 M 0 01042	8305-268-2413	WEBBING, TEXTILE (11 ft required)	B	YD			*	*	*	*		
P 0 01043	8305-268-2413	WEBBING: radiator end panel MANUFACTURE FROM: WEBBING, TEXTILE (7 ft required)	B	EA		1						
			B	YD			*	*	*	*		

(1) SMR CODE INDEX NO.	(2) FEDERAL STOCK NUMBER	(3) DESCRIPTION REFERENCE NO. & MFR CODE USABLE ON CODE		(4) UNIT OF ISSUE	(5) QTY INC IN UNIT PACK	(6) QTY INC IN UNIT	(7) 15 DAY ORGANIZATIONAL MAINTENANCE ALW				(8) ILLUS- TRATION	
							(a)	(b)	(c)	(d)	(a)	(b)
							1-5	6-20	21-50	51-100	FIG NO.	ITEM NO.
X2 0 01061		NAMEPLATE: primer 10001 (05748)	A	EA		1						
X2 0 01062		NAMEPLATE: reset 9595 (50309)	B	EA		1						
X2 0 01063		NAMEPLATE: safety device 9465 (05748)	A	EA		1						
X2 0 01064		NAMEPLATE: set 8914 (50309)	B	EA		1						
X2 0 01065		NAMEPLATE: starter 9463 (05748)	A	EA		1						
X2 0 01066		NAMEPLATE: suction 9466 (05748)	A	EA		1						
X2 0 01067		NAMEPLATE: switch 20950-1 (50309)	B	EA		1						
X2 0 01068		NAMEPLATE: throttle 10000 (05748)	A	EA		1						
X2 0 01069		NAMEPLATE: toggle switch 10002 (05748)	A	EA		1						
X2 0 01070		NAMEPLATE: unit 9245 (50309)	B	EA		1						
0 01071	5305-011-3231	SCREW, DRIVE: unit nameplate mtg	B	EA		4	*	*	*	*		
0 01072	5305-954-5207	SCREW, TAPPING, THREAD FORMING	A	EA		30	*	*	*	*		
0 01073	5305-058-2078	SCREW, TAPPING, THREAD FORMING: nameplate mtg	B	EA		16	*	*	*	*		
		01074 GROUP 47 - GAGES										
X2 0 01076	2805-573-0279	01075 4701 - INSTRUMENTS, SPEED AND DISTANCE ADAPTER, TACHOMETER: drive P671-3480 (14351)		EA		1						

(1) SMR CODE INDEX NO.	(2) FEDERAL STOCK NUMBER	(3) DESCRIPTION REFERENCE NO. & MFR CODE USABLE ON CODE		(4) UNIT OF ISSUE	(5) QTY INC IN UNIT PACK	(6) QTY INC IN UNIT	(7) 15 DAY ORGANIZATIONAL MAINTENANCE ALW				(8) ILLUS- TRATION	
							(a)	(b)	(c)	(d)	(a)	(b)
							1-5	6-20	21-50	51-100	FIG NO.	ITEM NO.
P 0 01077 0	6680-541-3405	CORE, FLEXIBLE, TACHOMETER DRIVE 95000-40 (57733)	A	EA		1	*	2	4	8		
01078 0	4730-277-5552	ELBOW, PIPE	A	EA		1	*	*	*	*		
01079 0	4730-639-9730	ELBOW, PIPE: grease cup to tachometer drive adapter		EA		1	*	*	*	*		
01080 X2 0 01081 X2 0 01082 0	4730-050-4208	FITTING, LUBRICATION	A	EA		1	*	*	*	*		
01083 P 0 01084	6680-536-2929	GEAR, SPUR: tachometer drive K600H1209 (14351)		EA		1						
01085 X2 0 01086 P 0 01087	5330-198-6175	PACKING, PREFORMED: tachometer drive support 22RB225 (14351)		EA		1						
	4730-278-3388	PLUG, PIPE: tachometer drive adapter		EA		1	*	*	*	*		
	6680-377-5040	SHAFT ASSEMBLY, FLEXIBLE: tachometer drive 1582316 (24617)	C	EA		1	*	*	*	2		
	6680-541-3405	SHAFT, TACHOMETER DRIVE 95000-40 (57733)	B	EA		1	*	*	*	2		
	6680-377-9040	TACHOMETER S770AX (57733)	AB	EA		1					23	3
	6680-377-5041	TACHOMETER, MECHANICAL, FIXED MOUNTING 1548149 (70040)	C	EA		1	*	*	*	2	33	1
		01088 4702 - GAGES, LINES AND FITTINGS										
0 01089 0	4730-720-0102	ADAPTER, STRAIGHT, PIPE TO TUBE	A	EA		2	*	*	*	*		
01090 X2 0 01091 0	4730-391-3771	ADAPTER, STRAIGHT, PIPE TO TUBE	A	EA		1	*	*	*	*		
01092 X2 0 01093	4730-270-4586	ADAPTER, STRAIGHT, PIPE TO TUBE A3 (75833)	A	EA		2						
	4730-266-0536	ADAPTER, STRAIGHT, PIPE TO TUBE	B	EA		4	*	*	*	*		
	4730-277-1895	BUSHING, PIPE 3224X2 (79470)	B	EA		1						

(1) SMR CODE INDEX NO.	(2) FEDERAL STOCK NUMBER	(3) DESCRIPTION REFERENCE NO. & MFR CODE USABLE ON CODE		(4) UNIT OF ISSUE	(5) QTY INC IN UNIT PACK	(6) QTY INC IN UNIT	(7) 15 DAY ORGANIZATIONAL MAINTENANCE ALW				(8) ILLUS- TRATION	
							(a)	(b)	(c)	(d)	(a)	(b)
							1-5	6-20	21-50	51-100	FIG NO.	ITEM NO.
O 01094	4730-289-0587	COUPLING, PIPE	B	EA		2	*	*	*	*		
O 01095	4730-044-4040	ELBOW, PIPE	B	EA		1	*	*	*	*		
O 01096 X2 O 01097	4730-595-4681	ELBOW, PIPE TO TUBE ELBOW, PIPE TO TUBE: oil pressure gage 49F1-4X1-4 (30327)	B A	EA EA		5 1	* 	* 	* 	* 		
O 01098 X2 O 01099	4730-288-9421	ELBOW, TUBE FITTING: bulkhead 9538 (50309)	B B	EA EA		5 2	* 	* 	* 	* 		
P O 01100	6680-025-3243	GAGE, LIQUID QUANTITY, FLOAT TYPED: fuel tank 9119 (50309)	B	EA		1	*	*	*	2	15	5
P O 01101	6680-712-6283	GAGE, LIQUID QUANTITY: pressure 9482 (05748)	A	EA		1	*	*	*	2	15	5
X2 O 01102	6685-378-3071	GAGE, OIL PRESSURE 444396 (57733)	C	EA		1					33	2
P O 01103	6685-378-3071	GAGE, PRESSURE, DIAL INDICATING: oil 444396 (50309)	B	EA		1	*	*	*	2	23	4
P O 01104	6685-691-7483	GAGE, PRESSURE, DIAL INDICATING: suction and discharge 9454 (05748)	AB	EA		2	*	*	2	2	23	13
P O 01105	6685-691-7483	GAGE, PRESSURE, DIAL INDICATING: suction and discharge 6-1010 (50309)	B	EA		2	*	*	2	2	23	13
P O 01106	6685-691-7483	GAGE, PRESSURE, DIAL INDICATING: suction and discharge BU2216 (61349)	C	EA		2	*	*	2	2	33	13
P O 01107	6685-378-3071	GAGE, PRESSURE, DIAL: oil 444396 (57733)	A	EA		1	*	*	*	2	23	4
P O 01108	6680-024-1991	INDICATOR, LIQUID QUANTITY: fuel 2758029 (90785)	C	EA		1	*	*	*	2	15	5
O 01109	4730-014-2430	INVERTED NUT, TUBE COUPLING: oil pressure tee to safety	A	EA		2	*	*	*	*		

(1) SMR CODE INDEX NO.	(2) FEDERAL STOCK NUMBER	(3) DESCRIPTION REFERENCE NO. & MFR CODE USABLE ON CODE		(4) UNIT OF ISSUE	(5) QTY INC IN UNIT PACK	(6) QTY INC IN UNIT	(7) 15 DAY ORGANIZATIONAL MAINTENANCE ALW				(8) ILLUS- TRATION	
							(a)	(b)	(c)	(d)	(a) FIG NO.	(b) ITEM NO.
							1-5	6-20	21-50	51-100		
O 01110	4730-730-6049	NIPPLE, PIPE: suction and discharge flange to valve	B	EA		2	*	*	*	*		
O 01111	5310-763-8921	NUT, PLAIN, HEXAGON	B	EA		4	*	*	*	*		
O 01112	5310-012-0622	NUT, PLAIN, HEXAGON: suction and discharge gage mounting	A	EA		6	*	*	*	*		
O 01113	5310-298-9261	NUT, PLAIN, HEXAGON: suction and discharge gage to panel screw	B	EA		6	*	*	*	*		
O 01114	4730-240-1739	NUT, TUBE COUPLING	B	EA		18	*	*	*	*		
O 01115	5305-013-2768	SCREW, MACHINE: suction and discharge gage mtg	A	EA		6	*	*	*	*		
O 01116	5305-993-1851	SCREW, MACHINE: suction and discharge gage to panel	B	EA		6	*	*	*	*		
X2 O 01117	4320-691-8235	SHIM SET, PUMP MOUNT: suction and discharge flange to valve 9131 (50309)	B	EA		2						
O 01118	4730-268-3709	TEE, PIPE TO TUBE	A	EA		1	*	*	*	*		
O 01119	4730-202-8428	TEE, PIPE TO TUBE	B	EA		1	*	*	*	*		
P O 01120	6685-514-3896	THERMOMETER, INDICATING, CAPILLARY, TUBE AND BULB 56AJ60 (57733)	B	EA		1	*	*	*	2	23	9
P O 01121	6685-514-3896	THERMOMETER, INDICATING, CAPILLARY, TUBE AND BULB: water 56AJ60 (57733)	A	EA		1	*	*	*	2	23	9
M O 01122		TUBE MANUFACTURE FROM:	B	EA		1						
P O 01123	4710-277-5526	TUBE, COPPER (12 in. required)	B	FT			*	*	*	*		
M O 01124		TUBE MANUFACTURE FROM:	B	EA		1						
P O 01125	4710-277-5526	TUBE, COPPER (13 in. required)	B	FT			*	*	*	*		
M O 01126		TUBE MANUFACTURE FROM:	B	EA		2						
P O 01127	4710-277-5526	TUBE, COPPER (45-5/8 in. required for each TUBE)	B	FT			*	*	*	*		

(1) SMR CODE INDEX NO.	(2) FEDERAL STOCK NUMBER	(3) DESCRIPTION REFERENCE NO. & MFR CODE USABLE ON CODE		(4) UNIT OF ISSUE	(5) QTY INC IN UNIT PACK	(6) QTY INC IN UNIT	(7) 15 DAY ORGANIZATIONAL MAINTENANCE ALW				(8) ILLUS- TRATION	
							(a)	(b)	(c)	(d)	(a) FIG NO.	(b) ITEM NO.
							1-5	6-20	21-50	51-100		
M O 01128	4710-277-5526	TUBE MANUFACTURE FROM:	B	EA		1						
P O 01129		TUBE, COPPER (10-1/4 in. required)	B	FT			*	*	*	*		
M O 01130	4710-277-5526	TUBE MANUFACTURE FROM:	B	EA		1						
P O 01131		TUBE, COPPER (8-1/4 in. required)	B	FT			*	*	*	*		
M O 01132	4710-277-5526	TUBE MANUFACTURE FROM:	B	EA		1						
P O 01133		TUBE, COPPER (10 in. required)	B	FT			*	*	*	*		
M O 01134	4710-277-5526	TUBE MANUFACTURE FROM:	B	EA		1						
P O 01135		TUBE, COPPER (31-1/4 in. required)	B	FT			*	*	*	*		
M O 01136		TUBE ASSEMBLY: oil pressure gage MANUFACTURE FROM:	A	EA		1						
O 01137	4730-014-2530	NUT, TUBE COUPLING	A	EA		2	*	*	*	*		
P O 01138	4710-277-5525	TUBE, COPPER (20 in. required)	A	FT			*	*	*	*		
X2 O 01139	4820-174-1402	VALVE, ANGLE: gage cutoff 10041 (05748)		EA		4						
O 01140	5310-010-6497	WASHER, LOCK: suction and discharge gage to panel screw	B	EA		12	*	*	*	*		
X2 O 01141		WASHER, LOCK: temperature and oil pressure gage mounting 4012-22 (50309)	B	EA		4						

(1) SMR CODE INDEX NO.	(2) FEDERAL STOCK NUMBER	(3) DESCRIPTION REFERENCE NO. & MFR CODE USABLE ON CODE		(4) UNIT OF ISSUE	(5) QTY INC IN UNIT PACK	(6) QTY INC IN UNIT	(7) 15 DAY ORGANIZATIONAL MAINTENANCE ALW				(8) ILLUS- TRATION	
							(a)	(b)	(c)	(d)	(a) FIG NO.	(b) ITEM NO.
							1-5	6-20	21-50	51-100		
		01142	GROUP 55 - PUMPS									
X2 O 01144	4730-193-0875	01143	5508 - LUBRICATORS BUSHING, PIPE: oil filler cap to bearing housing 144034 (31007)	A	EA	2						
O 01145	4730-174-4504		CUP, OIL, LUBRICATING	B	EA	2	*	*	*	*	27	2
X2 O 01146	4730-233-0765		CUP, OIL, LUBRICATING 802 (50309)	B	EA	2					27	3
X2 O 01147	4730-223-6439		CUP, OIL, LUBRICATING: bearing housing 2001 (24981)	A	EA	2					27	2
X2 O 01148	4730-277-5495		CUP, OIL, LUBRICATING: bearing housing 6142-15-1V (81336)	A	EA	2					27	3
O 01149	4730-277-5495		CUP, OIL FILLER	C	EA	2	*	*	*	*	27	3
X2 O 01150			GAGE, OIL LEVEL 4204 (90785)	C	EA	2					27	2
X2 O 01151	4730-196-2080		NIPPLE, PIPE: oil lever gage to bearing housing 3B7263 (11083)		EA	2					27	1
P O 01153	4730-329-9856	01152	5513 - FLUID LINES ADAPTER, DISCHARGE AND SUCTION 9535SA (05748)	A	EA	2	*	*	*	2	26	5
X1 01154			ADAPTER 9842 (05748)	A	EA	2						
X1 01155			NIPPLE, PIPE: 4 in. thd size 9843 (05748)	A	EA	2						
P O 01156	4730-329-9856		ADAPTER, DISCHARGE AND SUCTION 9535SA (05748)	B	EA	2	*	*	*	*	26	5
O 01157	4730-266-0536		ADAPTER, STRAIGHT, PIPE TO TUBE	B	EA	2	*	*	*	*	34	7
O 01158	4730-289-1230		ADAPTER, STRAIGHT, PIPE TO TUBE	B	EA	4	*	*	*	*	34	2

(1) SMR CODE INDEX NO.	(2) FEDERAL STOCK NUMBER	(3) DESCRIPTION REFERENCE NO. & MFR CODE USABLE ON CODE		(4) UNIT OF ISSUE	(5) QTY INC IN UNIT PACK	(6) QTY INC IN UNIT	(7) 15 DAY ORGANIZATIONAL MAINTENANCE ALW				(8) ILLUS- TRATION	
							(a)	(b)	(c)	(d)	(a) FIG NO.	(b) ITEM NO.
							1-5	6-20	21-50	51-100		
X2 O 01159 X2 O 01160	4730-266-0537	ADAPTER, STRAIGHT, PIPE TO TUBE: mechanical seal lines 48X6A (79470)	C	EA		2					34	7
		ADAPTER, STRAIGHT, PIPE TO TUBE: vent lines, 1st end threaded male, 5/8-18 thd size, u/w 3/8 in. od tube, 2nd end, threaded male, 1/2-14 thd size 1181189 (90785)	C	EA		4					34	2
O 01161	4730-827-9291	ADAPTER, STRAIGHT, PIPE TO TUBE: vent valve and pipe tee	A	EA		4	*	*	*	*	34	2
O 01162	4730-202-6669	BUSHING, PIPE	B	EA		2	*	*	*	*		
X2 O 01163		CLAMP ASSEMBLY: tube 9705 (50309)	B	EA		4						
X2 O 01164		CLIP, TUBING 10105 (05748)	A	EA		4						
X2 O 01165		CLIP, TUBING 8271 (90785)	C	EA		4						
X2 O 01166	4820-287-4268	COCK, DRAIN: volute 6892 (79470)	A	EA		2					26	1
P O 01167	4320-393-6312	FLANGE, PIPE: pump 2757734 (90785)	C	EA		2	*	*	*	2	26	5
M O 01168	4320-298-5345	GASKET: adapter to casing 9723 (05748)	A	EA		2					26	6
P O 01169	5330-233-5847	MANUFACTURE FROM: PAPER, GASKET	A	YD			*	*	*	*		
M O 01170		GASKET: intake and discharge flange 9130-4 (50309)	B	EA		2					26	6
P O 01171	5330-233-5847	MANUFACTURE FROM: PAPER, GASKET	B	YD			*	*	*	*		
M O 01172	5330-292-1525	GASKET: pump flange fitting 2757766 (90785)	C	EA		2					26	6
P O 01173	5330-270-8469	MANUFACTURE FROM: PAPER, GASKET	C	YD			*	*	*	*		

(1) SMR CODE INDEX NO.	(2) FEDERAL STOCK NUMBER	(3) DESCRIPTION REFERENCE NO. & MFR CODE USABLE ON CODE		(4) UNIT OF ISSUE	(5) QTY INC IN UNIT PACK	(6) QTY INC IN UNIT	(7) 15 DAY ORGANIZATIONAL MAINTENANCE ALW				(8) ILLUS- TRATION	
							(a)	(b)	(c)	(d)	(a)	(b)
							1-5	6-20	21-50	51-100	FIG NO.	ITEM NO.
M O 01174	4730-011-8539	LINE ASSEMBLY: mechanical seal	C	EA		2						
O 01175		MANUFACTURE FROM: NUT, TUBE COUPLING	C	EA		4	*	*	*	*	34	3
P O 01176	4710-277-5527	TUBE, COPPER (16-1/2 in. required for each LINE ASSEMBLY)	C	FT			*	*	*	*	34	8
X2 O 01177	4710-691-8219	LINE ASSEMBLY: seal coolant JR9128 (50309)	B	EA		2						
M O 01178	4730-011-8539	LINE ASSEMBLY: vent MANUFACTURE FROM: NUT, TUBE COUPLING	C	EA		2						
O 01179				C	EA		2	*	*	*	*	34
P O 01180	4710-277-5527	TUBE, COPPER (32 in. required for each LINE ASSEMBLY)	C	FT			*	*	*	*	34	4
O 01181	4730-402-5394	NIPPLE, PIPE: angle valve to flange	A	EA		4	*	*	*	*	26	2
O 01182	4730-196-1546	NIPPLE, PIPE: angle valve to pump flange fitting, close	C	EA		2	*	*	*	*	26	2
O 01183	4730-385-0156	NIPPLE, PIPE: close	B	EA		4	*	*	*	*	26	2
X2 O 01184	4730-385-0156	NIPPLE, PIPE: pressure line valve to pump adapter 3260 (05748)	A	EA		2					34	10
O 01185	4730-402-5394	NIPPLE, PIPE: tee to vent valve and pump case to tee	C	EA		4	*	*	*	*	34	10
O 01186	5310-763-8921	NUT, PLAIN, HEXAGON: adapter to casing attaching	A	EA		16	*	*	*	*		
O 01187	5310-763-8921	NUT, PLAIN, HEXAGON: intake and discharge flange stud	B	EA		16	*	*	*	*		
O 01188	5310-176-8137	NUT, PLAIN, HEXAGON: retaining plate to clamp plate screw	C	EA		4	*	*	*	*	34	6
O 01189	4730-240-1739	NUT, TUBE COUPLING	B	EA		2	*	*	*	*		
X2 O 01190		SCREW, CAP, HEXAGON HEAD: pump flange fitting case 1103302 (90785)	C	EA		16					26	4
O 01191	5305-286-1493	SCREW, MACHINE: tubing clip	C	EA		4	*	*	*	*	34	9

(1) SMR CODE INDEX NO.	(2) FEDERAL STOCK NUMBER	(3) DESCRIPTION REFERENCE NO. & MFR CODE USABLE ON CODE		(4) UNIT OF ISSUE	(5) QTY INC IN UNIT PACK	(6) QTY INC IN UNIT	(7) 15 DAY ORGANIZATIONAL MAINTENANCE ALW				(8) ILLUS- TRATION	
							(a)	(b)	(c)	(d)	(a) FIG NO.	(b) ITEM NO.
							1-5	6-20	21-50	51-100		
O 01192	4730-254-6243	TEE, PIPE	B	EA		2	*	*	*	*	34	11
O 01193	4730-249-2031	TEE, PIPE	C	EA		2	*	*	*	*	34	11
O 01194	4730-249-2031	TEE, PIPE: vent valve	A	EA		2	*	*	*	*	34	11
M O 01195		TUBE ASSEMBLY: mechanical seal MANUFACTURE FROM:	A	EA		2						
O 01196	4730-011-8539	NUT, TUBE COUPLING	A	EA		4	*	*	*	*	34	3
P O 01197	4710-277-5525	TUBE, COPPER (16-1/2 in. required for each TUBE ASSEMBLY)	A	FT			*	*	*	*	34	8
M O 01198		TUBE ASSEMBLY: vent MANUFACTURE FROM:	A	EA		2						
O 01199	4730-012-1758	NUT, TUBE COUPLING	A	EA		4	*	*	*	*	34	3
P O 01200	4710-277-5527	TUBE, COPPER	A	FT			*	*	*	*	34	4
X2 O 01201		TUBING, PUMP VENT 9706 (50309)	B	EA		2						
X2 O 01202	4820-287-4253	VALVE, ANGLE: pump venting 9127 (50309)	A	EA		2					34	1
X2 O 01203	4820-287-4253	VALVE, ANGLE: pump venting 9127 (50309)	B	EA		4					26	1
X2 O 01204	4820-203-3975	VALVE, ANGLE: vent, 200 psi 907 (90785)	C	EA		4					34	1
X2 O 01205	4820-203-3975	VALVE, ANGLE: 200 psi 907 (90785)	C	EA		2					26	1
O 01206	5310-010-3327	WASHER, LOCK: pump flange fitting to case screw	C	EA		16	*	*	*	*	26	3
O 01207	5310-011-5545	WASHER, LOCK: retaining plate to clamp plate screw	C	EA		4	*	*	*	*	34	5

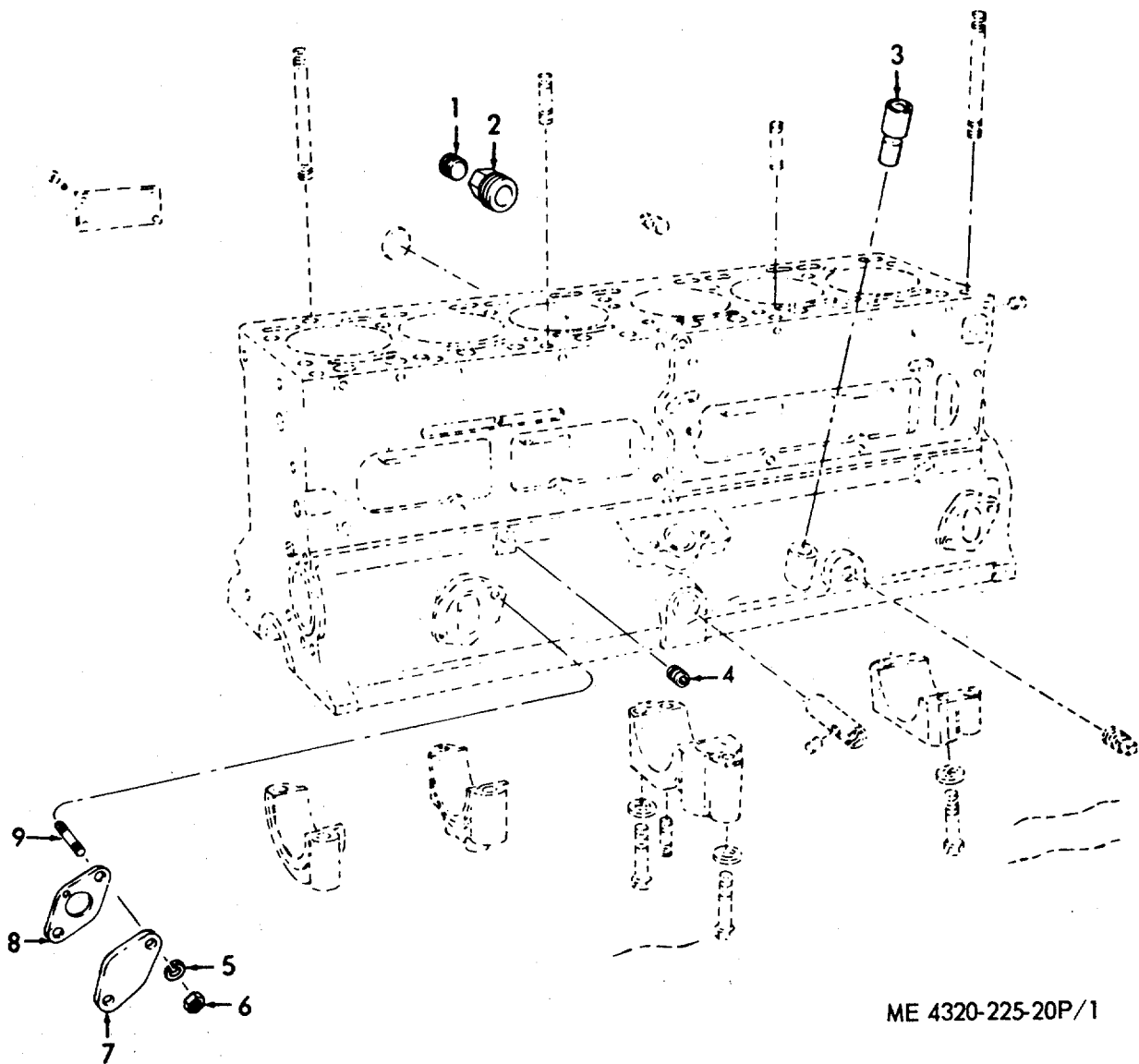

ME 4320-225-20P/1

Figure 1. Fuel Pump Hole Cover and Plugs.
INDEX TO PARTS, FIGURE 1

Reference Number	Functional Group	Item Name
1	0101	PLUG
2	0101	ADAPTER
3	0106	SUPPORT
4	0101	PLUG
5	0101	WASHER
6	0101	NUT
7	0101	COVER
8	0101	GASKET
9	0101	STUD

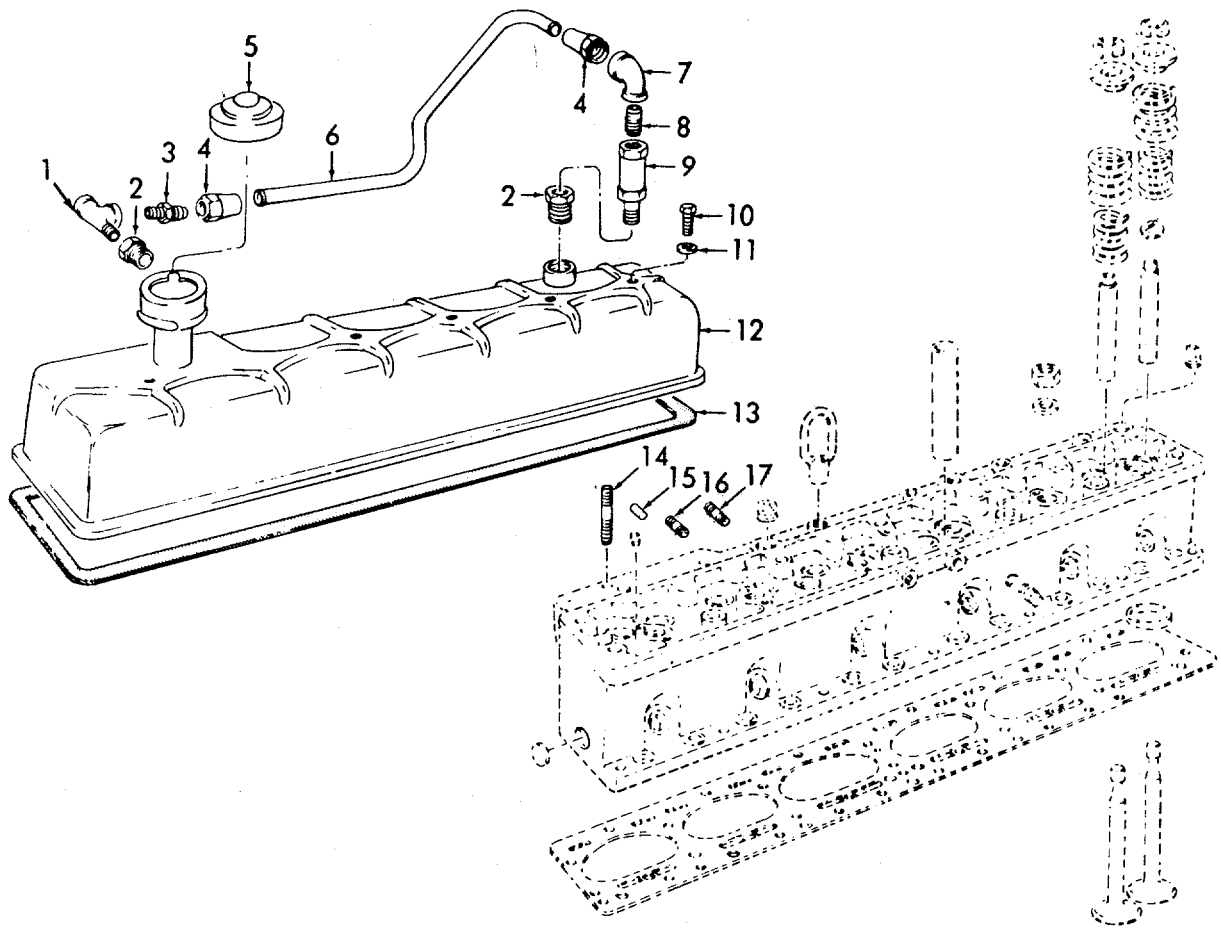
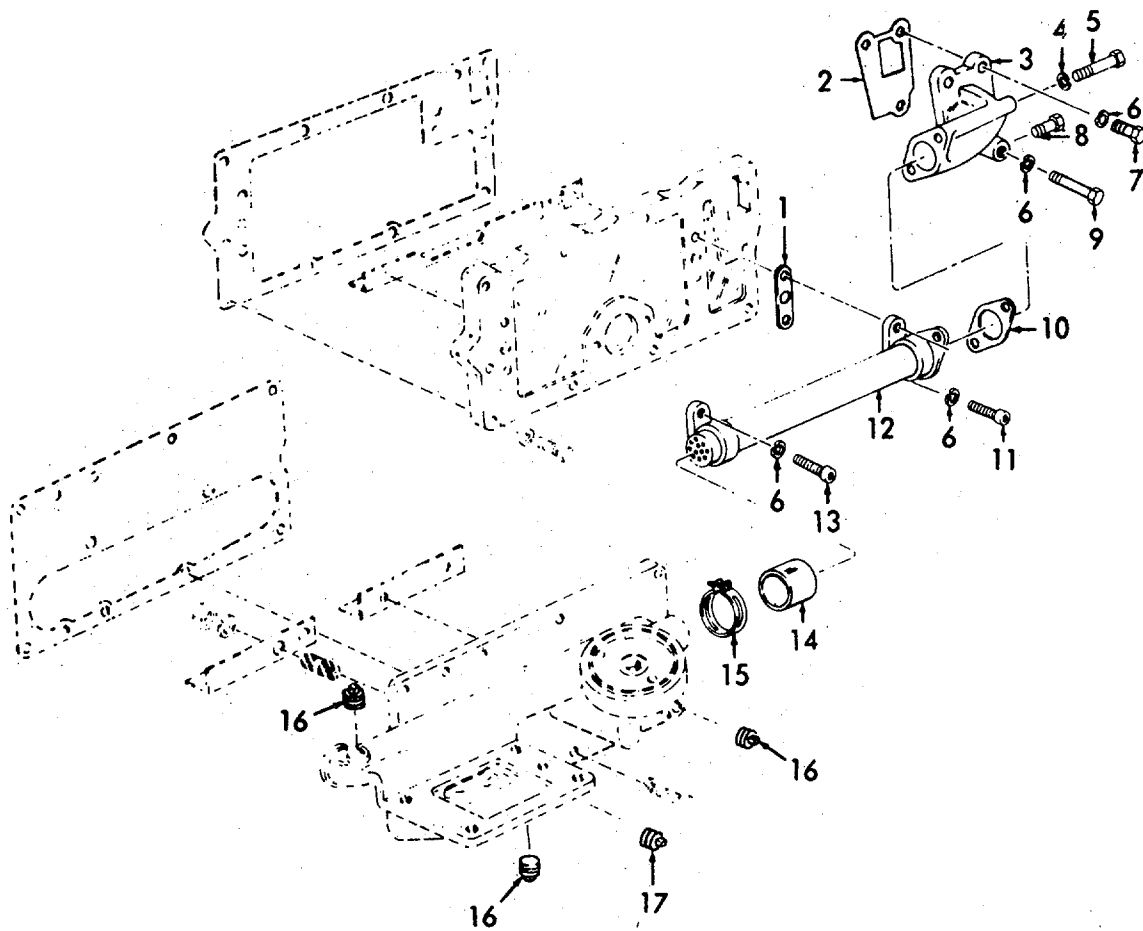

Figure 2. Cylinder Head Cover.
INDEX TO PARTS, FIGURE 2

Reference Number	Functional Group	Item Name
1	0106	TEE
2	0106	BUSHING
3	0106	TUBE CONNECTOR
4	0106	NUT
5	0106	CAP
6	0106	TUBE
7	0106	ELBOW
8	0106	NIPPLE
9	0106	VALVE
10	0105	SCREW
11	0105	GASKET
12	0105	CYLNDR HD COVR AY
13	0105	GASKET
14	0101	STUD
15	0101	PIN
16	0101	STUD
17	0101	STUD



ME 4320-225-20P/3

Figure 3. Oil Cooler.
INDEX TO PARTS, FIGURE 3

Reference Number	Functional Group	Item Name
1	0106	GASKET
2	0503	GASKET
3	0503	ELBOW
4	0106	WASHER
5	0106	BOLT
6	0106	WASHER
6	0503	WASHER
7	0503	SCREW
8	0106	BOLT
9	0503	SCREW
10	0106	GASKET
11	0106	SCREW
12	0106	COOLER ASSEMBLY
13	0106	SCREW
14	0106	HOSE
15	0106	CLAMP
16	0105	PLUG
17	0105	PLUG

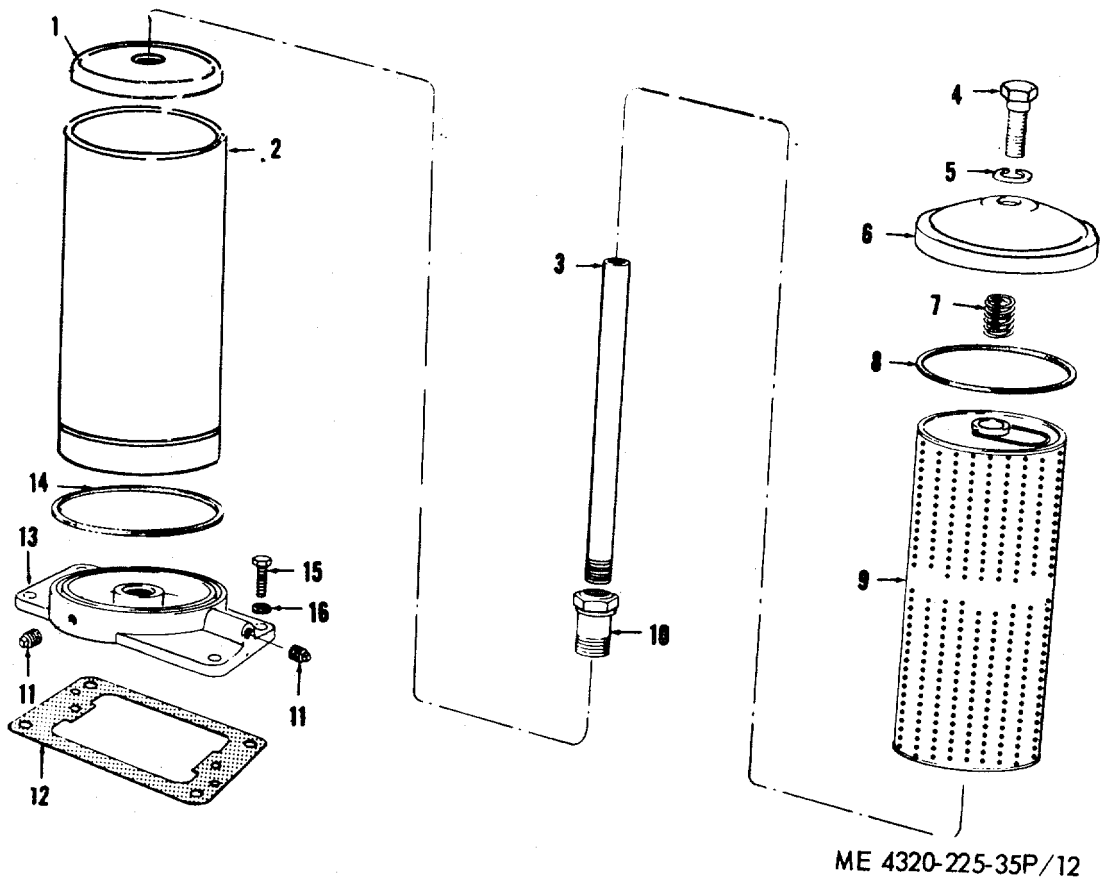
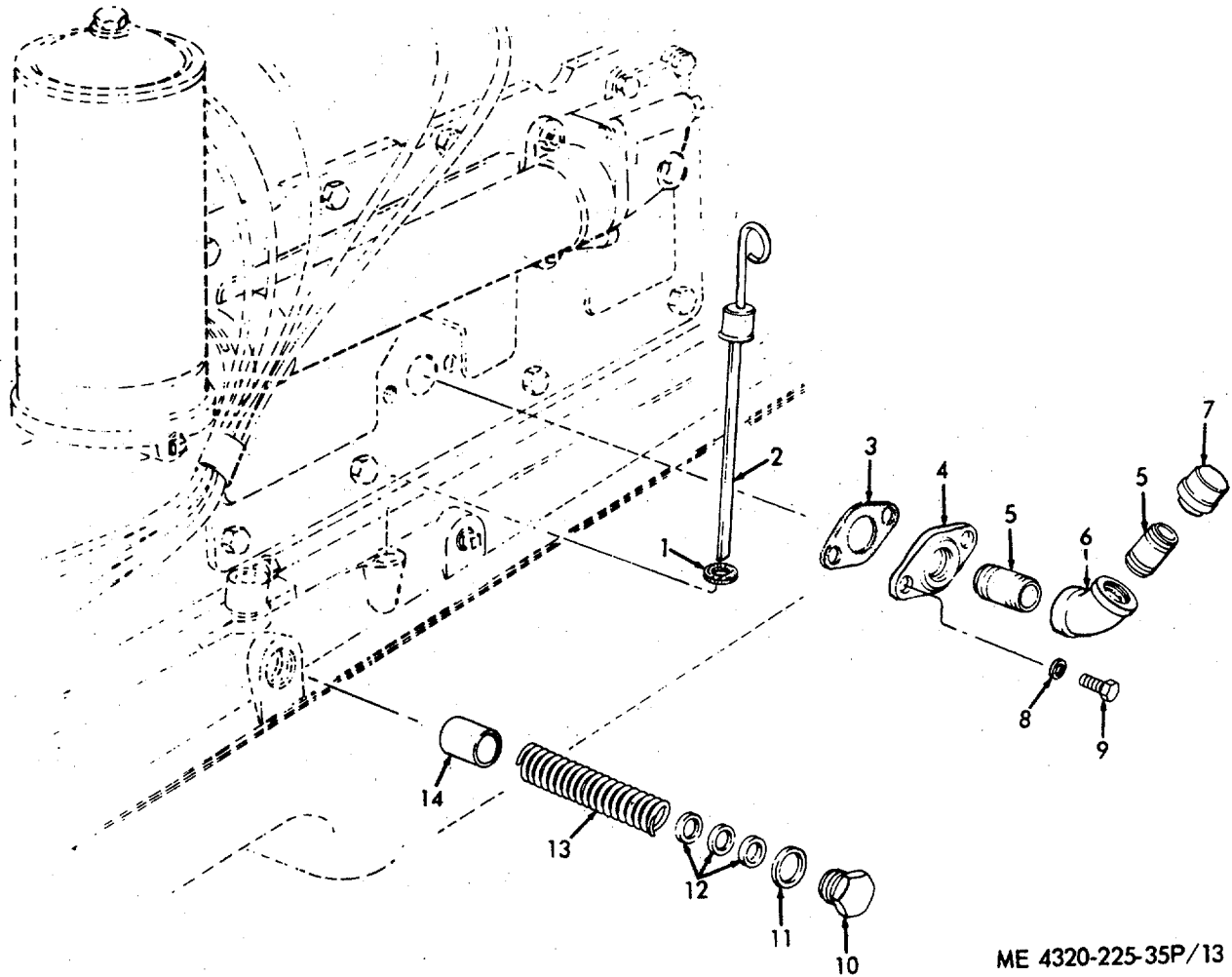

Figure 4. Oil Filter.
INDEX TO PARTS, FIGURE 4

Reference Number	Functional Group	Item Name
1	0106	PLATE
2	0106	BODY
3	0106	TUBE AY
4	0106	BOLT
5	0106	WASHER
6	0106	COVER
7	0106	WASHER
8	0106	SPRING
9	0106	FILTER ELEMENT
10	0106	BOLT
11	0106	PLUG
12	0106	GASKET
13	0106	ADAPTER
14	0106	WASHER
15	0106	SCREW
16	0106	WASHER



ME 4320-225-35P/13

Figure 5. Oil Relief Valve, Filler and Gage.
INDEX TO PARTS, FIGURE 5

Reference Number	Functional Group	Item Name
1	0106	WASHER
2	0106	GAGE
3	0106	GASKET
4	0106	FLANGE
5	0106	NIPPLE
6	0106	ELBOW
7	0106	CAP
8	0106	WASHER
9	0106	SCREW
10	0106	PLUG
11	0106	GASKET
12	0106	WASHER
13	0106	SPRING
14	0106	DISK

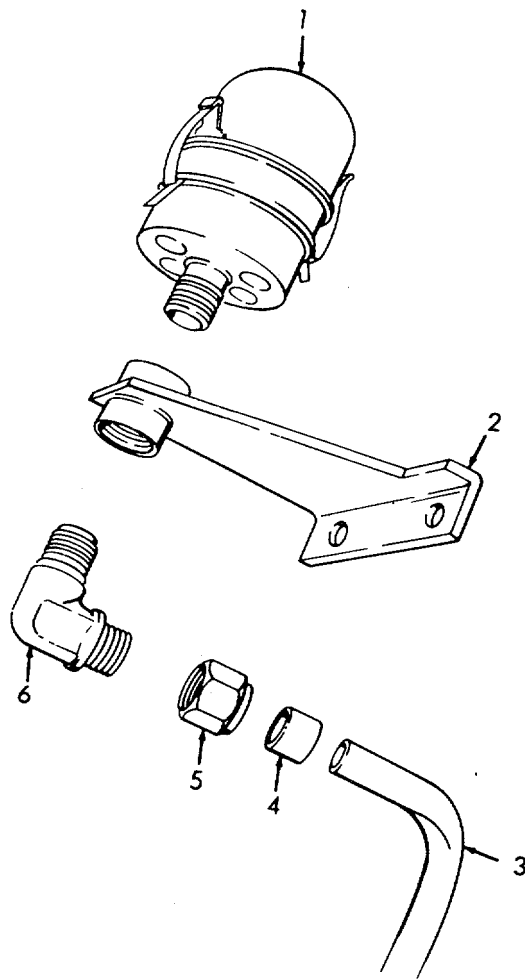

ME 4320-225-35P/14

**Figure 6. Crankcase Breather.
INDEX TO PARTS, FIGURE 6**

Reference Number	Functional Group	Item Name
1	0106	BREATHER AY
2	0106	BRACKET AY
3	0106	TUBE
4	0106	SLEEVE
5	0106	NUT
6	0106	ELBOW

INDEX TO PARTS, FIGURE 7

Reference Number	Functional Group	Item Name
1	0106	GASKET
2	0106	HOSE
3	0106	RETAINING WIRE
4	0106	GROMMET
5	0106	SCREW
6	0106	PLATE
7	0106	PLUG

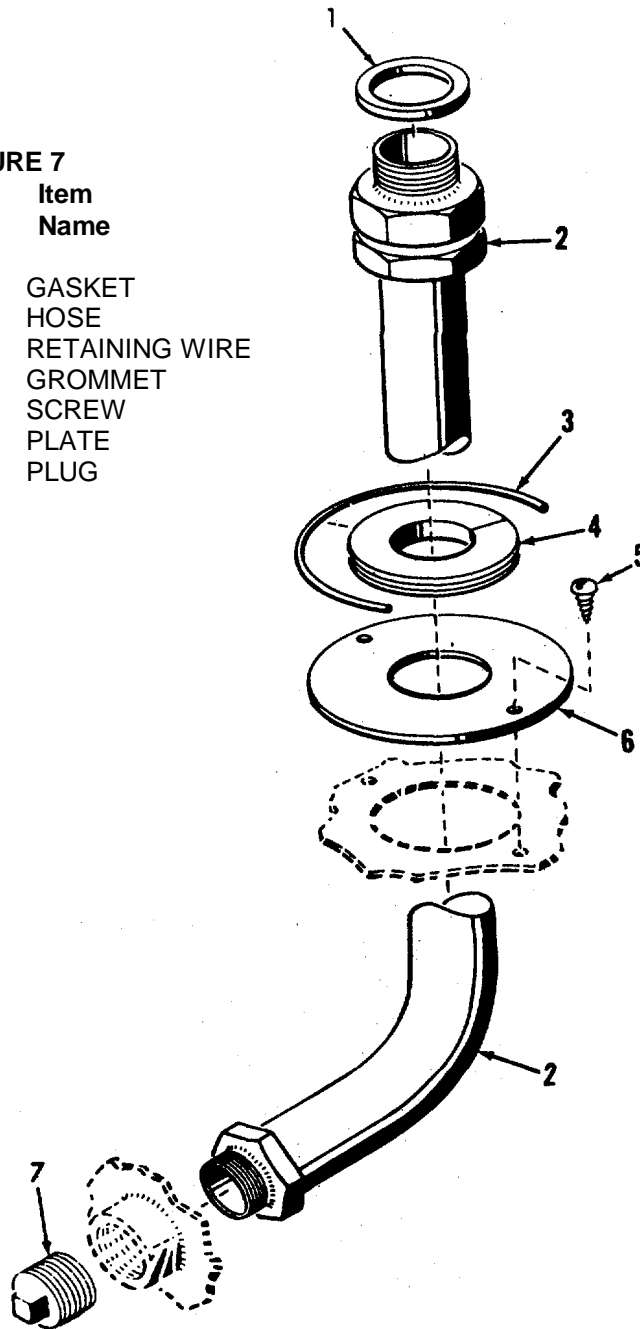

ME 4320-225-35P/16

Figure 7. Oil Drain Line.

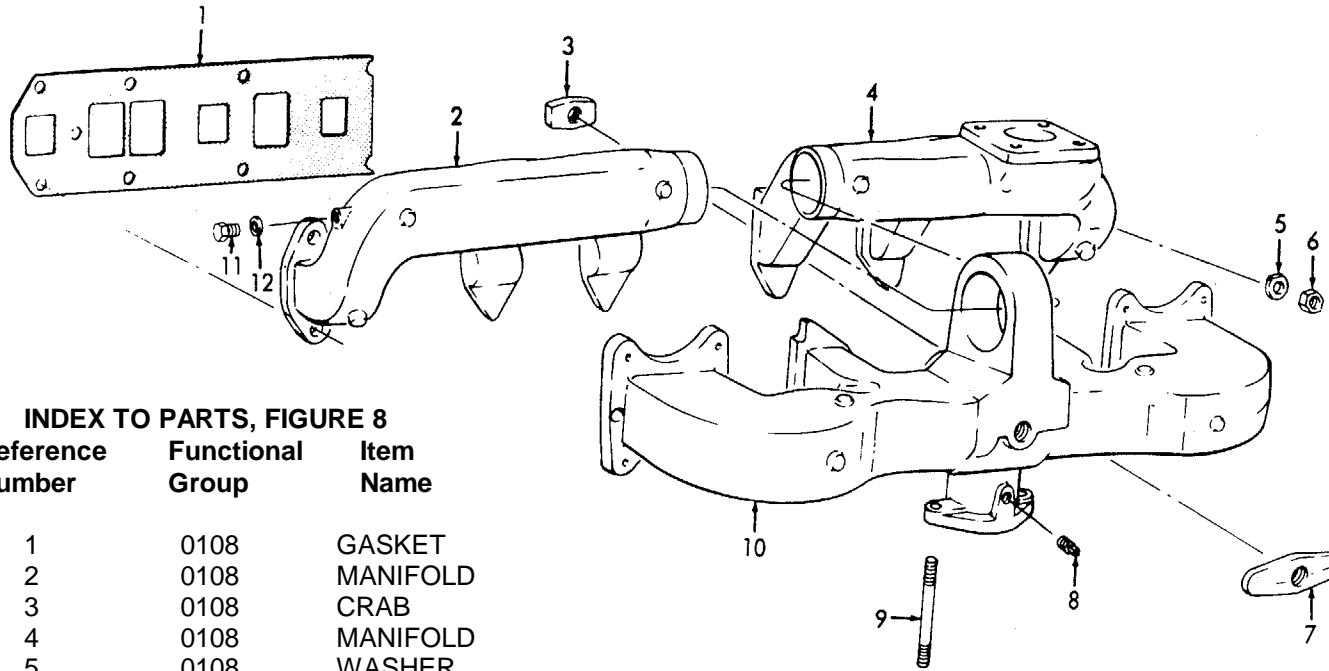

INDEX TO PARTS, FIGURE 8

Reference Number	Functional Group	Item Name
1	0108	GASKET
2	0108	MANIFOLD
3	0108	CRAB
4	0108	MANIFOLD
5	0108	WASHER
6	0108	NUT
7	0108	CRAB
8	0108	PLUG
9	0108	STUD
10	0108	MANIFOLD
11	0108	BOLT
12	0108	WASHER

ME 4320-225-35P/17

Figure 8. Manifolds.

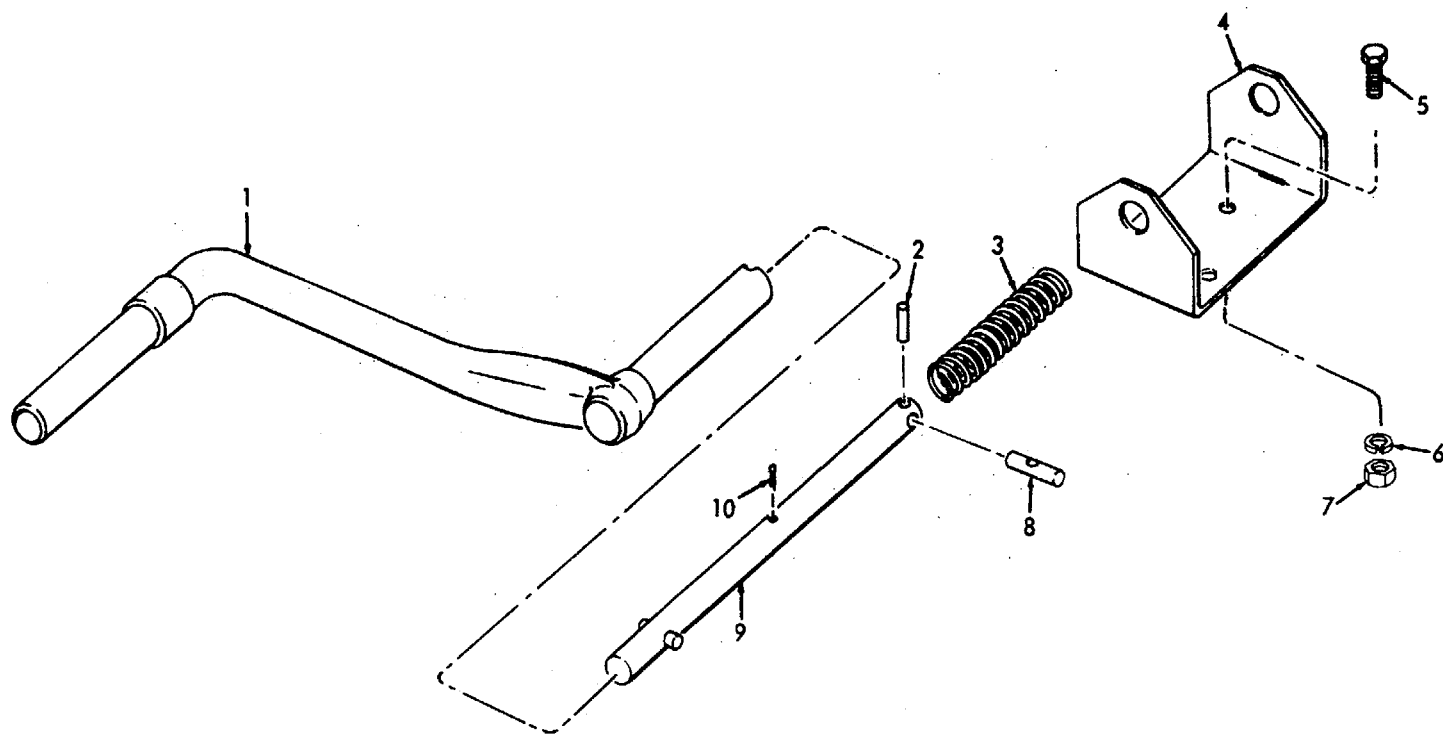

ME 4320-225-35P/18

INDEX TO PARTS, FIGURE 9

Reference Number	Functional Group	Item Name
1	0107	CRANK
2	0107	PIN
3	0107	SPRING
4	0107	SUPPORT
5	0107	BOLT
6	0107	WASHER
7	0107	NUT
8	0107	PIN
9	0107	SHAFT
10	0107	PIN

Figure 9. Hand Crank.

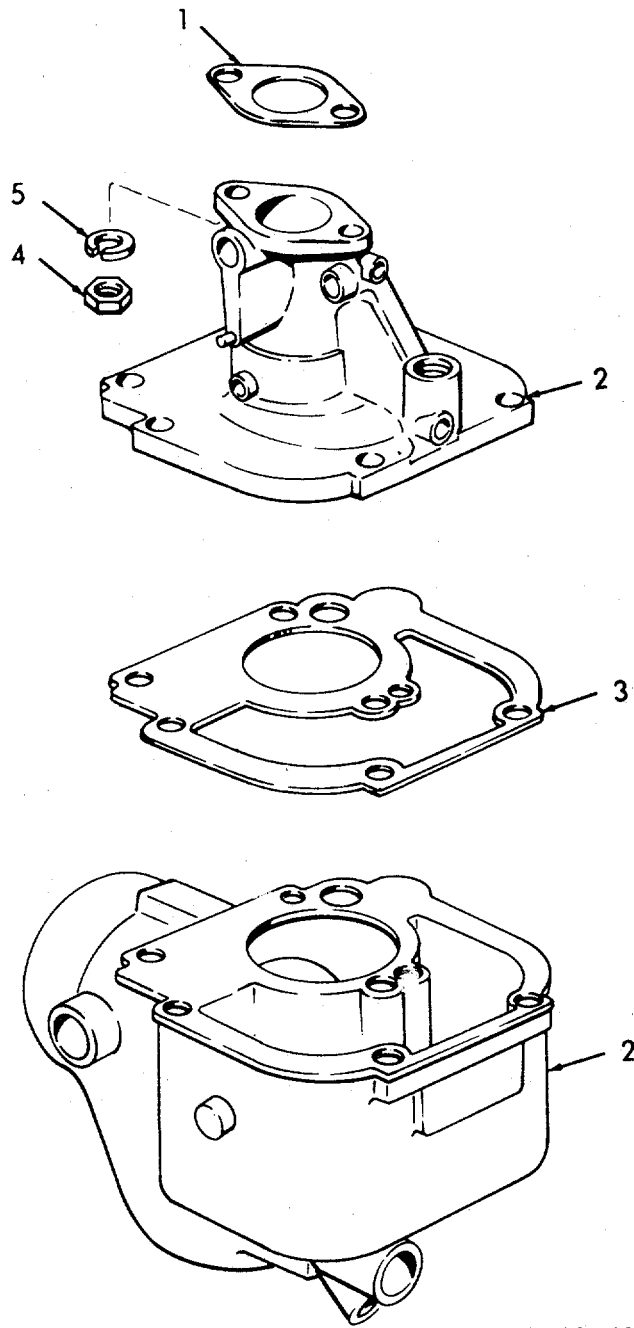

ME 4320-225-20P/10

**Figure 10. Carburetor.
INDEX TO PARTS, FIGURE 10**

Reference Number	Functional Group	Item Name
1	0301	GASKET
2	0301	CARBURETOR
3	0301	GASKET
4	0301	NUT
5	0301	WASHER

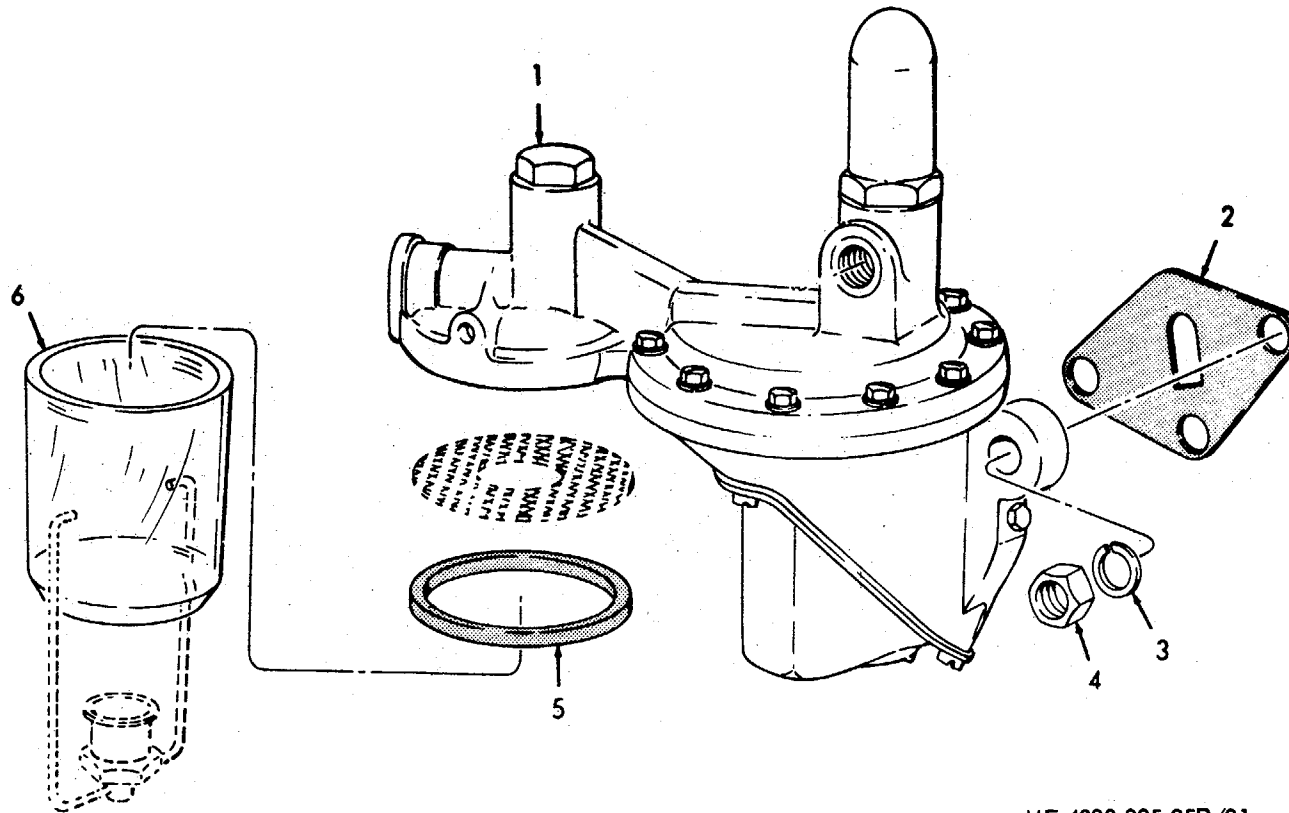

ME 4320-225-35P/21

Figure 11. Fuel Pump.
INDEX TO PARTS, FIGURE 11

Reference Number	Functional Group	Item Name
1	0302	PUMP
2	0302	GASKET
3	0302	WASHER
4	0302	NUT
5	0302	WASHER
6	0302	BOWL

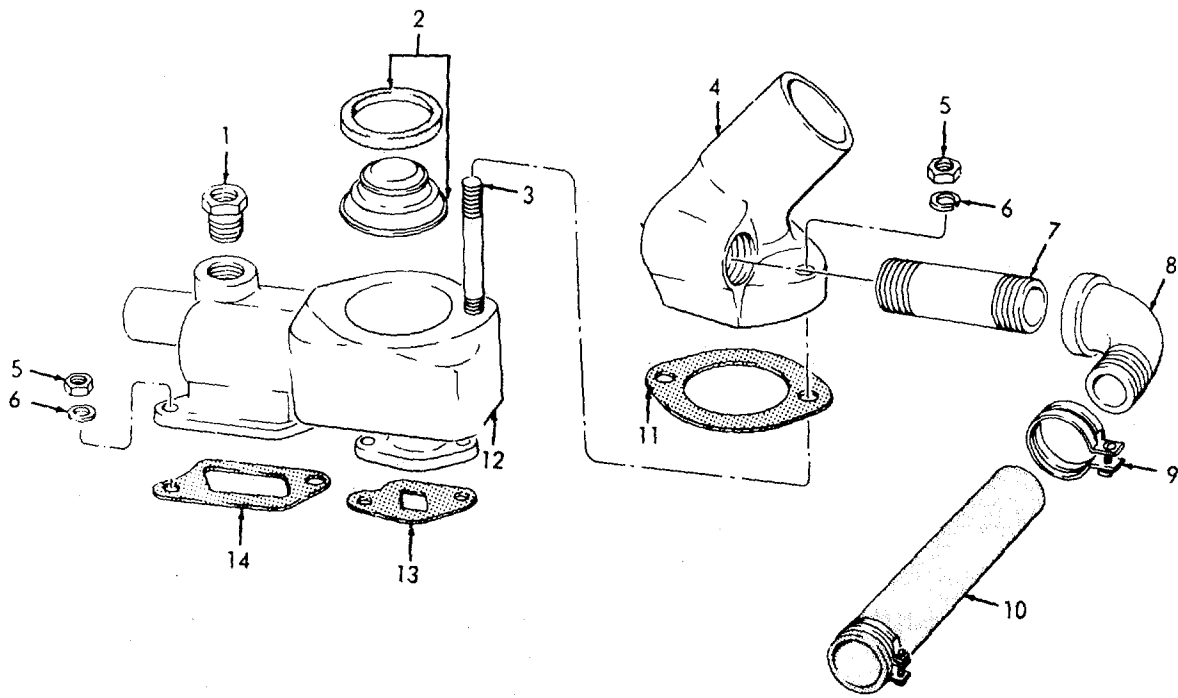

ME 4320-225-35P/23

**Figure 12. Thermostat Housing and Water Outlet.
INDEX TO PARTS, FIGURE 12**

Reference Number	Functional Group	Item Name
1	0503	BUSHING
2	0503	THERMOSTAT
3	0503	STUD
4	0503	ADAPTER
5	0503	NUT
6	0503	WASHER
7	0503	NIPPLE
8	0503	ELBOW
9	0503	CLAMP
10	0503	HOSE
11	0503	GASKET
12	0503	HOUSING
13	0503	GASKET
14	0503	GASKET

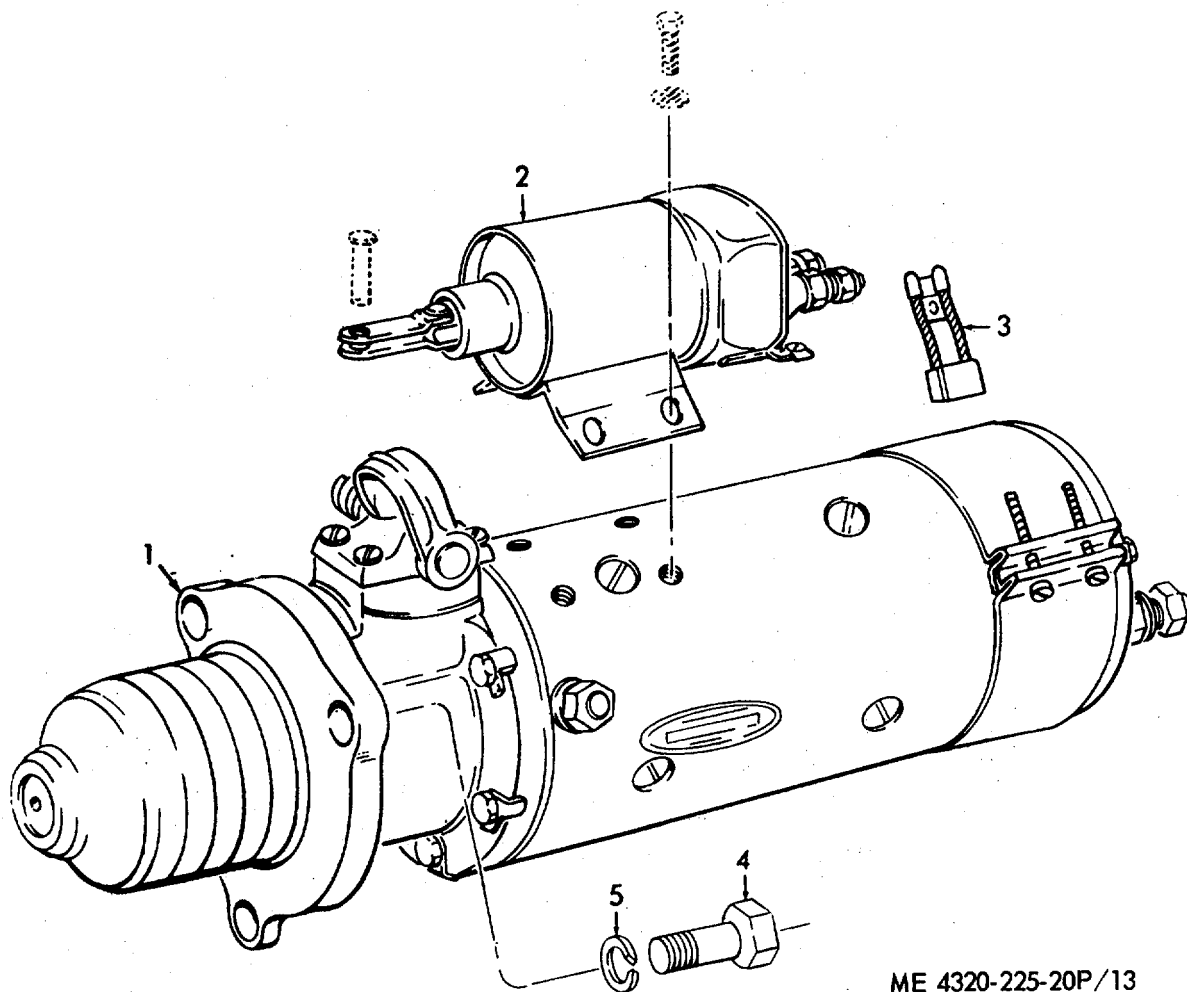

ME 4320-225-20P/13

Figure 13. Starter.
INDEX TO PARTS, FIGURE 13

Reference Number	Functional Group	Item Name
1	0603	STARTER
2	0603	RELAY
3	0603	BRUSH
4	0603	SCREW
5	0603	WASHER

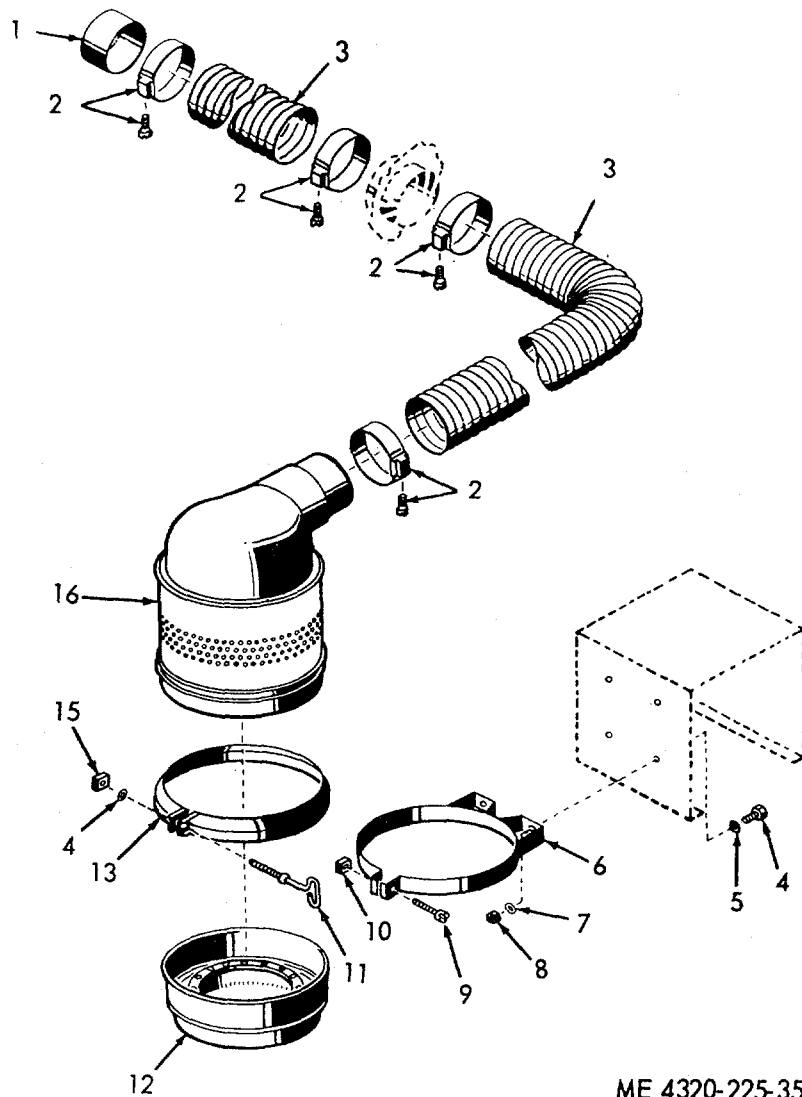

ME 4320-225-35P/26

Figure 14. Air Cleaner.
INDEX TO PARTS, FIGURE 14

Reference Number	Functional Group	Item Name
1	0304	RING
2	0304	CLAMP
3	0304	HOSE
4	0304	BOLT
5	0304	WASHER
6	0304	BAND
7	0304	WASHER
8	0304	NUT
9	0304	SCREW
10	0304	NUT
11	0304	BOLT
12	0304	CUP
13	0304	CLAMP
14	0304	WASHER
15	0304	NUT
16	0304	BODY AY

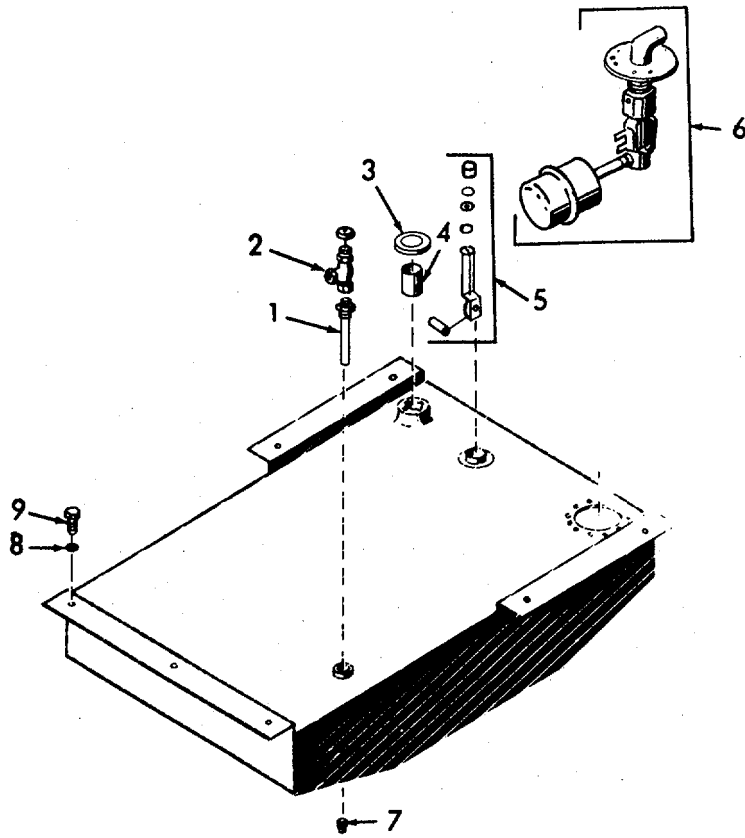

ME 4320-225-20P/15

Figure 15. Fuel Tank and Float Valve.
INDEX TO PARTS, FIGURE 15

Reference Number	Functional Group	Item Name
1	0306	NIPPLE
2	0306	COCK
3	0306	CAP
4	0306	STRAINER
5	4702	GAGE
6	0306	VALVE
7	0306	PLUG
8	0306	WASHER
9	0306	SCREW

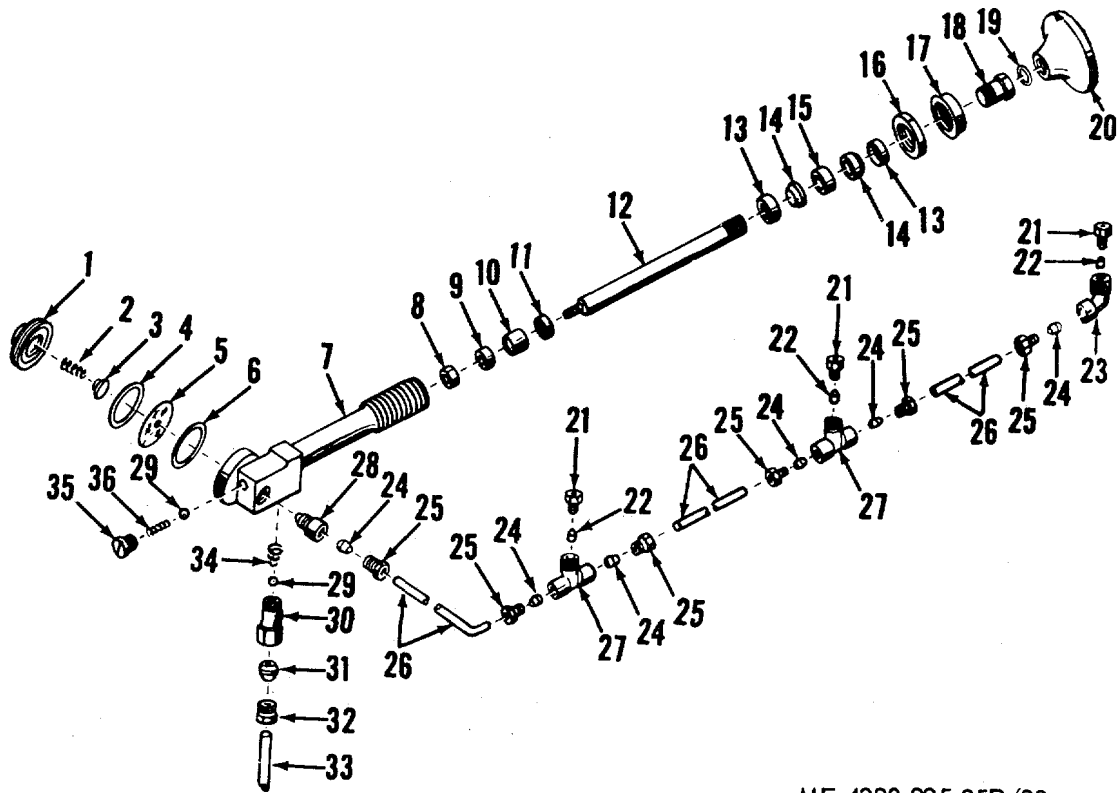

ME 4320-225-35P/28

Figure 16. Fuel Primer Pump.
INDEX TO PARTS, FIGURE 16

Reference Number	Functional Group	Item Name	Reference Number	Functional Group	Item Name
1	0311	CAP	19	0311	WASHER
2	0311	SPRING	20	0311	HANDLE
3	0311	GUIDE	21	0311	NOZZLE
4	0311	DIAPHRAGM	22	0311	JET
5	0311	SCREEN	23	0311	ELBOW
6	0311	WASHER	24	0311	SLEEVE
7	0311	BARREL	25	0311	INVERTED NUT
8	0311	NUT	26	0311	TUBE
9	0311	WASHER	27	0311	TEE
10	0311	CUP	28	0311	BUSHING
11	0311	WASHER	29	0311	BALL
12	0311	STEM	30	0311	CONNECTOR
13	0311	GLAND	31	0311	SLEEVE
14	0311	WASHER	32	0311	INVERTED NUT
15	0311	WASHER	33	0311	TUBE
16	0311	NUT	34	0311	SPRING
17	0311	NUT	35	0311	PLUG
18	0311	NUT	36	0311	SPRING

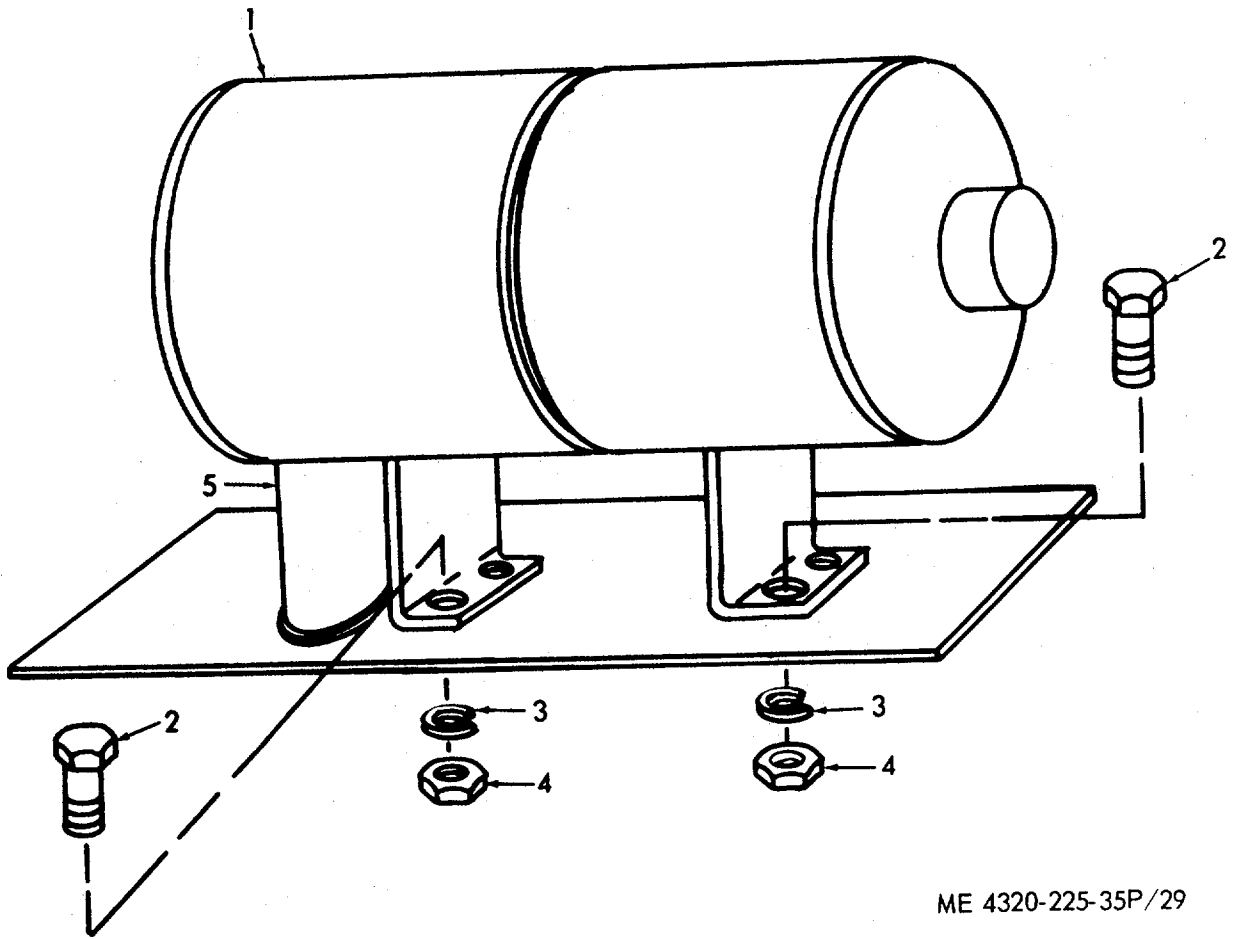

ME 4320-225-35P/29

Figure 17. Muffler.
INDEX TO PARTS, FIGURE 17

Reference Number	Functional Group	Item Name
1	0401	MUFFLER
2	0401	SCREW
3	0401	WASHER
4	0401	NUT
5	0401	PIPE

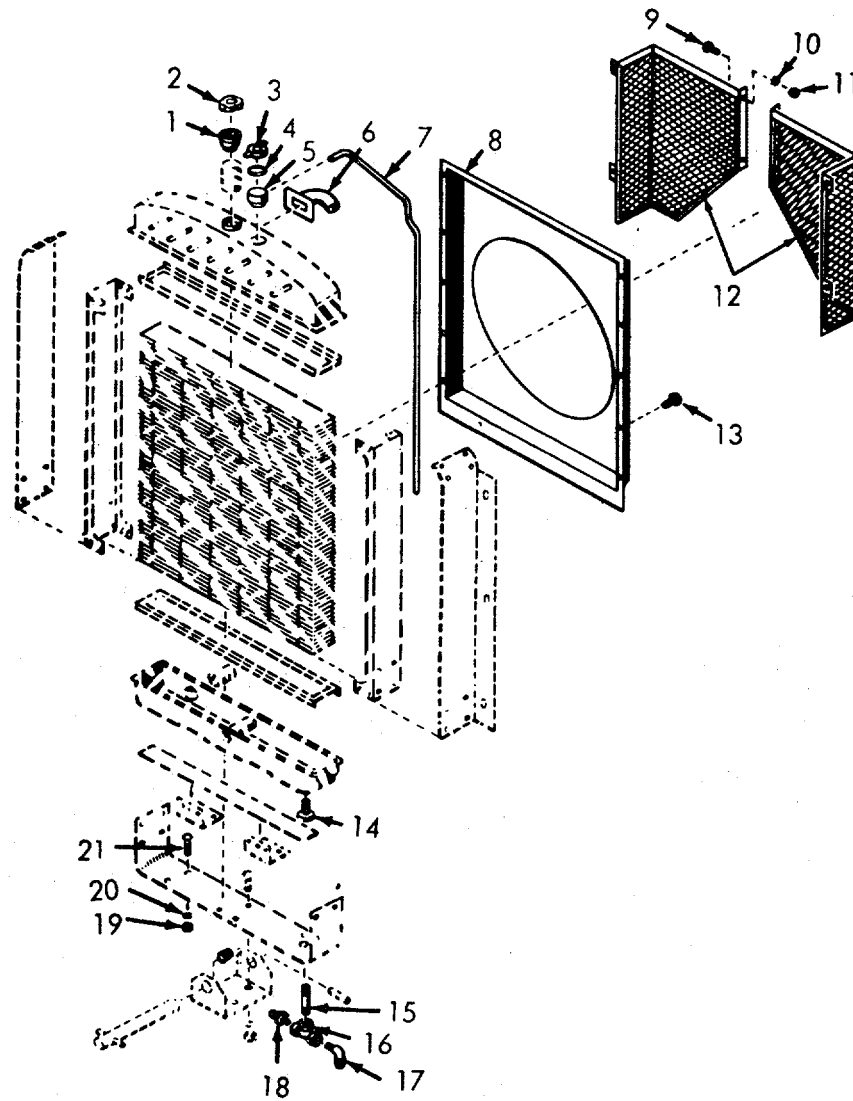

ME 4320-225-20P/18

Figure 18. Radiator.
INDEX TO PARTS, FIGURE 18

Reference Number	Functional Group	Item Name	Reference Number	Functional Group	Item Name
1	0501	NECK	12	0505	GUARD
2	0501	CAP	13	0505	SCREW
3	0501	CAP	14	0503	BUSHING
4	0501	GASKET	15	0503	NIPPLE
5	0501	NECK	16	0503	TEE
6	0501	FLANGE	17	0503	ELBOW
7	0501	TUBE	18	0503	ADAPTER
8	0505	GUARD	19	0501	NUT
9	0505	SCREW	20	0501	WASHER
10	0505	WASHER	21	0501	BOLT
11	0505	NUT			

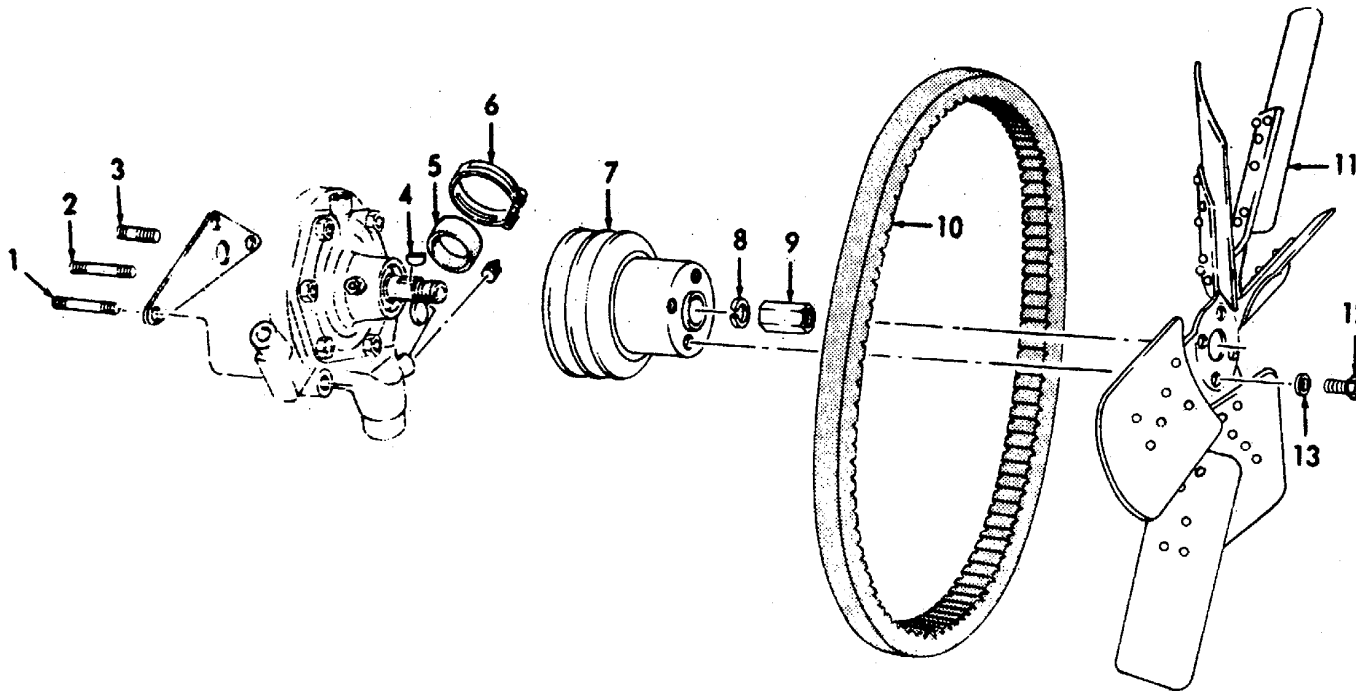

ME 4320-225-20P/19

INDEX TO PARTS, FIGURE 19

Reference Number	Functional Group	Item Name
1	0101	STUD
2	0101	STUD
3	0101	STUD
4	0505	KEY
5	0503	HOSE
6	0503	CLAMP
7	0505	HUB
8	0505	WASHER
9	0505	NUT
10	0505	BELT
11	0505	BLADE AY
12	0505	BOLT
13	0505	WASHER

Figure 19. Water Pump, Hub and Fan Blades.

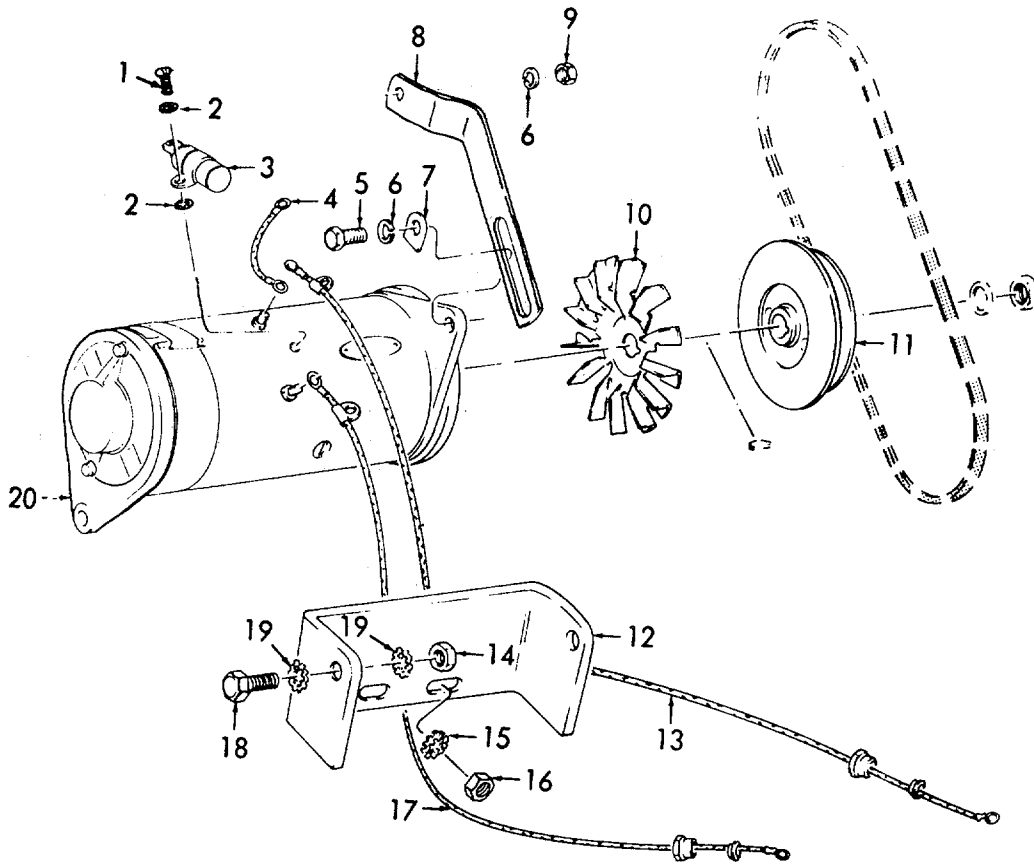

ME 4320-225-20P/20

Figure 20. Generator.
INDEX TO PARTS, FIGURE 20

Reference Number	Functional Group	Item Name
1	0615	SCREW
2	0615	WASHER
3	0615	CAPACITOR
4	0601	STRAP
5	0601	SCREW
6	0601	WASHER
7	0601	BRACKET
8	0601	STRAP
9	0601	NUT
10	0601	FAN
11	0601	PULLEY
12	0601	BRACKET
13	0601	LEAD
14	0601	NUT
15	0601	WASHER
16	0601	NUT
17	0615	LEAD ASSEMBLY
18	0601	SCREW
19	0601	WASHER
20	0601	GENERATOR

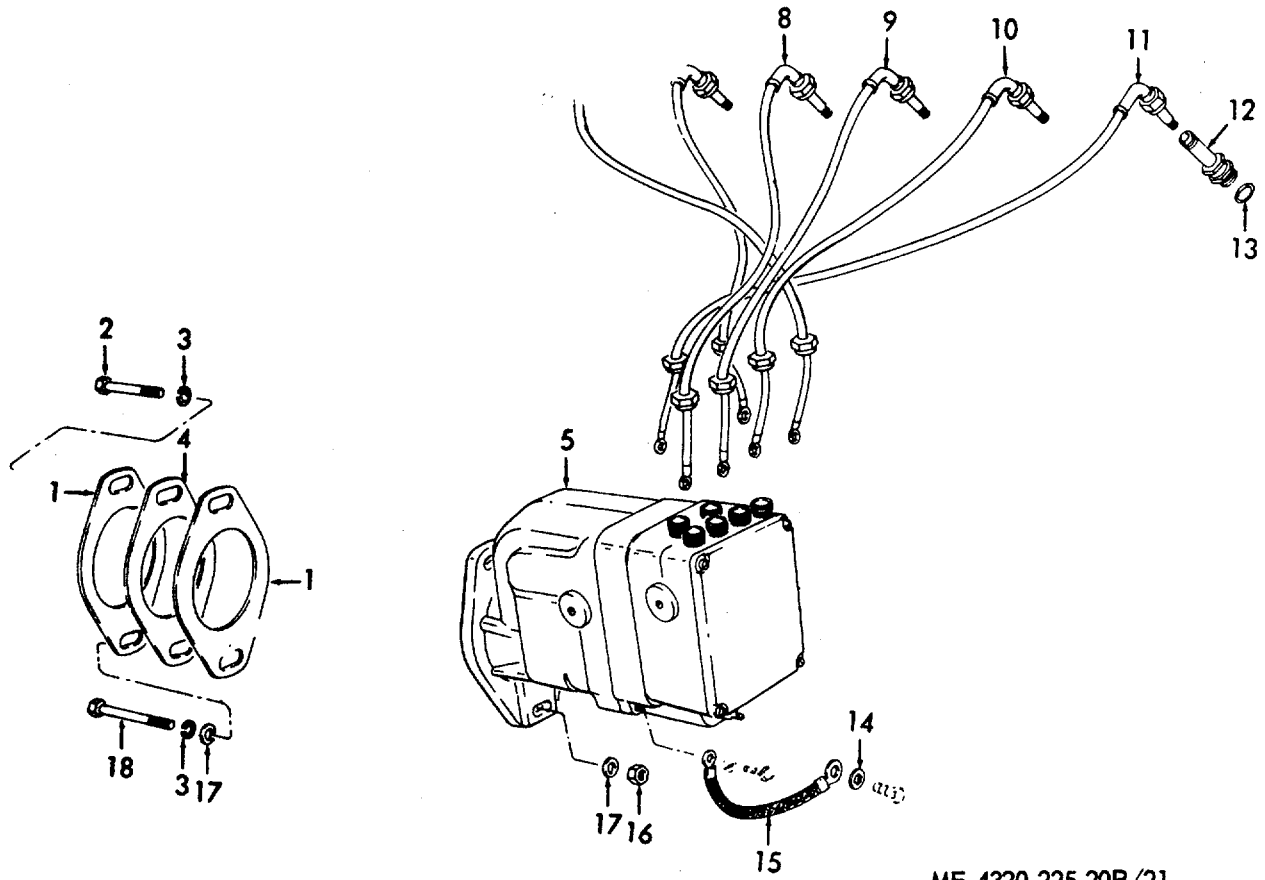

ME 4320-225-20P/21

Figure 21. Magneto, Spark Plug and Lead.
INDEX TO PARTS, FIGURE 21

Reference Number	Functional Group	Item Name
1	0605	GASKET
2	0605	SCREW
3	0605	WASHER
4	0605	SPACER
5	0605	MAGNETO
6	0605	CABLE ASSEMBLY
7	0605	CABLE ASSEMBLY
8	0605	CABLE ASSEMBLY
9	0605	CABLE ASSEMBLY
10	0605	CABLE ASSEMBLY
11	0605	CABLE ASSEMBLY
12	0605	SPARK PLUG
13	0605	GASKET
14	0615	WASHER
15	0615	BOND STRAP
16	0605	NUT
17	0605	WASHER
18	0605	SCREW

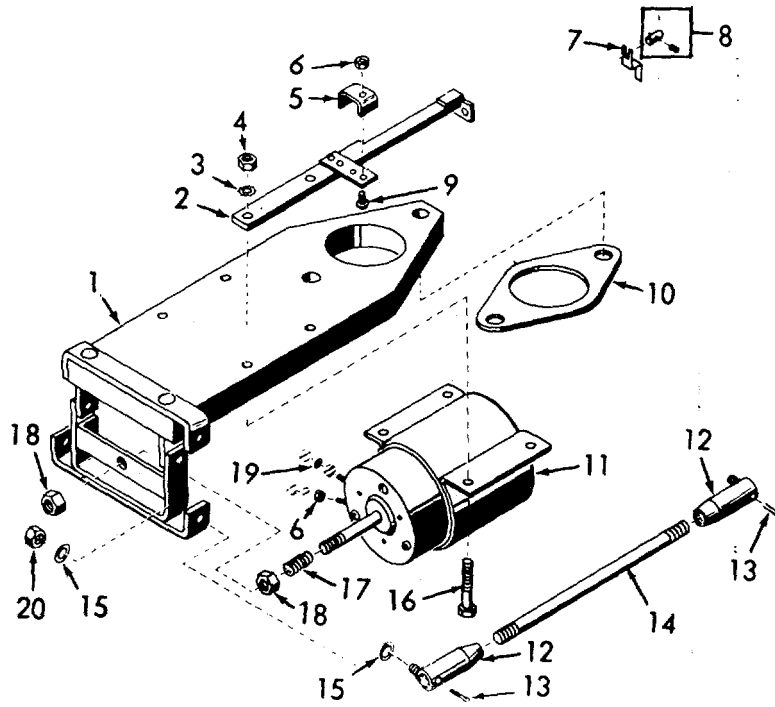

ME 4320-225-35P/36

Figure 22. Solenoid and Bracket.
INDEX TO PARTS, FIGURE 22

Reference Number	Functional Group	Item Name
1	0606	BRACKET AY
2	0606	BRACKET
3	0606	WASHER
4	0606	NUT
5	0606	CLIP
6	0606	NUT
7	0606	ARM
8	0606	COLLAR
9	0606	SCREW
10	0606	GASKET
11	0606	SOLENOID
12	0606	BALL JOINT
13	0606	PIN
14	0606	ROD
15	0606	WASHER
16	0606	SCREW
17	0606	SPRING
18	0606	NUT
19	0606	WASHER
20	0606	NUT

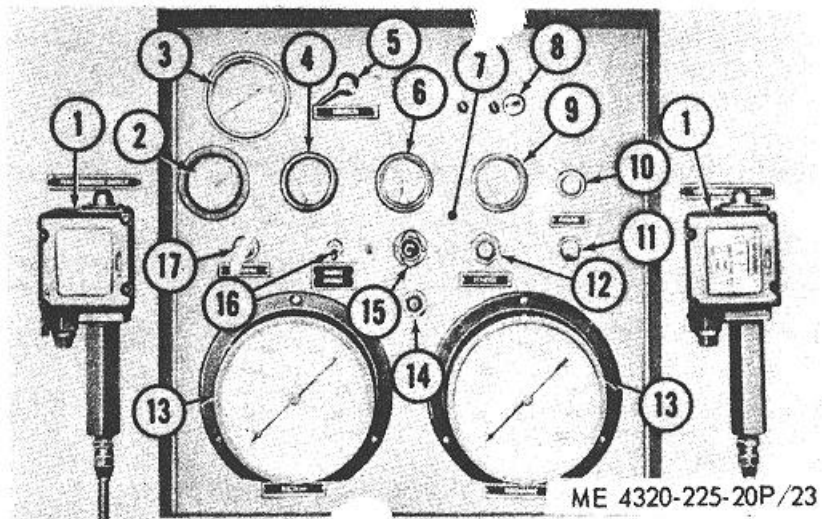
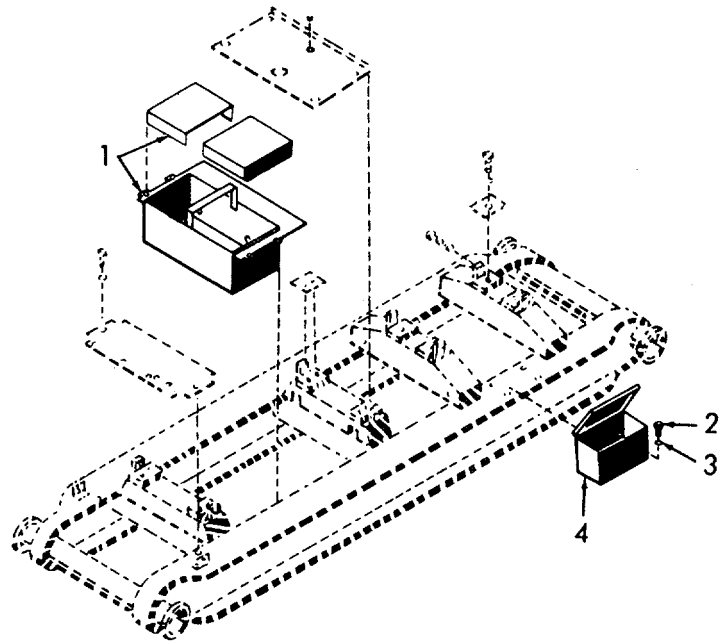

Figure 23. Control Panel.

INDEX TO PARTS, FIGURE 23

Reference Number	Functional Group	Item Name
1	0606	SWITCH
2	0607	METER
3	4701	TACHOMETER
4	4702	GAGE
5	0607	SWITCH
6	0607	AMMETER
7	0607	PANEL
8	0607	SWITCH
9	4702	THERMOMETER
10	0311	PRIMER
11	0312	CONTROL ASSEMBLY
12	0607	SWITCH
13	4702	GAGE
14	0608	FUSE HOLDER
15	0607	LIGHT
16	0607	SWITCH
17	0312	CONTROL ASSEMBLY



ME 4320-225-20P/24

**Figure 24. Battery Box and Tool Box,
INDEX TO PARTS, FIGURE 24**

Reference Number	Functional Group	Item Name
1	0612	BOX
2	1808	SCREW
3	1808	WASHER
4	1808	BOX

Figure 25. Engine Covers, Doors and Panels.

INDEX TO PARTS, FIGURE 25

Reference Number	Functional Group	Item Name
1	1801	DOOR
2	1801	COVER
3	1801	SCREW
4	1801	PANEL
5	1801	COVER
6	1801	DOOR
7	1801	SCREW
8	1801	PANEL
9	1801	PANEL
10	1801	NUT
11	1801	WASHER
12	1801	SCREW

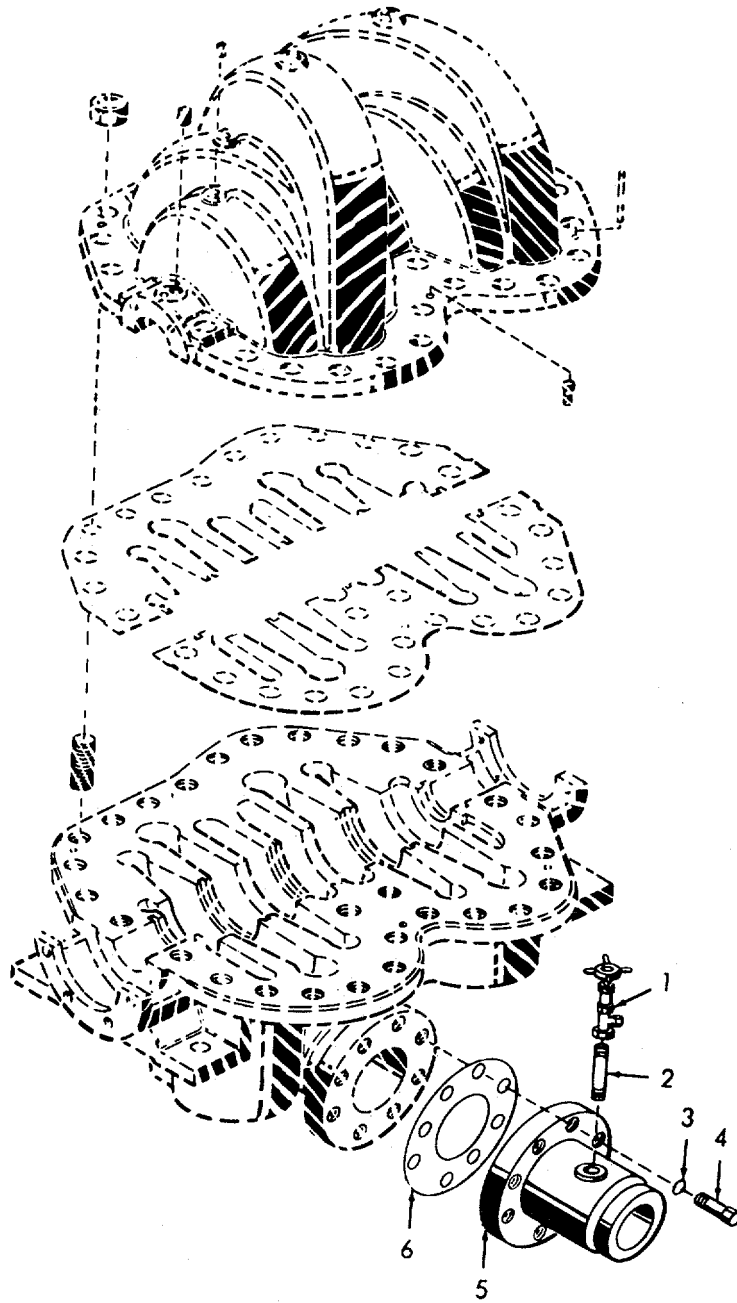

ME 4320-225-20P/26

Figure 26. Pump Discharge and Suction.

INDEX TO PARTS, FIGURE 26

Reference Number	Functional Group	Item Name
1	5513	COCK
2	5513	NIPPLE
3	5513	WASHER
4	5513	SCREW
5	5513	ADAPTER
6	5513	GASKET

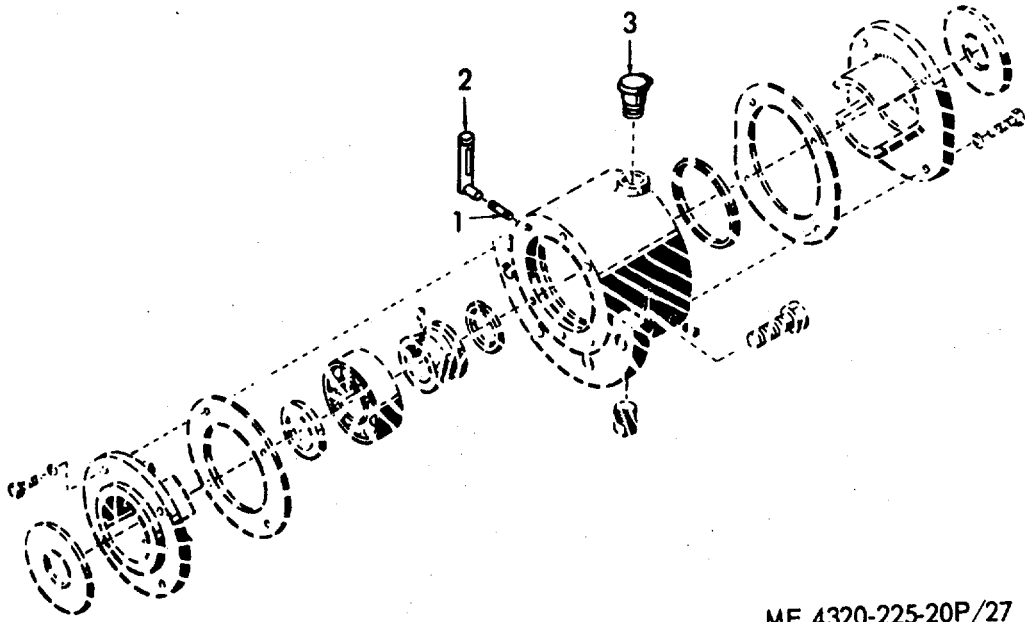

ME 4320-225-20P/27

Figure 27. Bearing Housing Oilers and Grease Cups.

INDEX TO PARTS, FIGURE 27

Reference	Functional	Item
Number	Group	Name
1	5508	NIPPLE
2	5508	CUP
3	5508	CUP

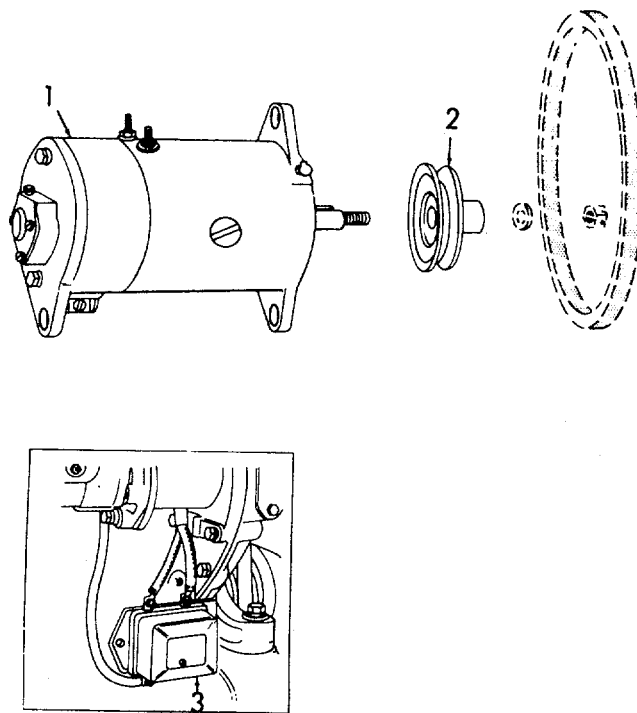

ME 4320-225-20P/28

Figure 28. Generator and Voltage Regulator.

INDEX TO PARTS, FIGURE 28

Reference	Functional	Item
Number	Group	Name
1	0601	GENERATOR
2	0601	PULLEY
3	0602	REGULATOR

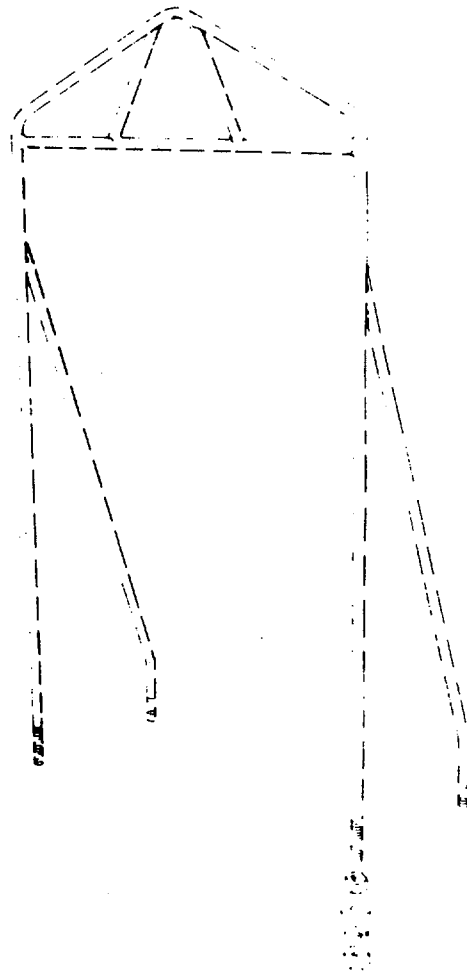
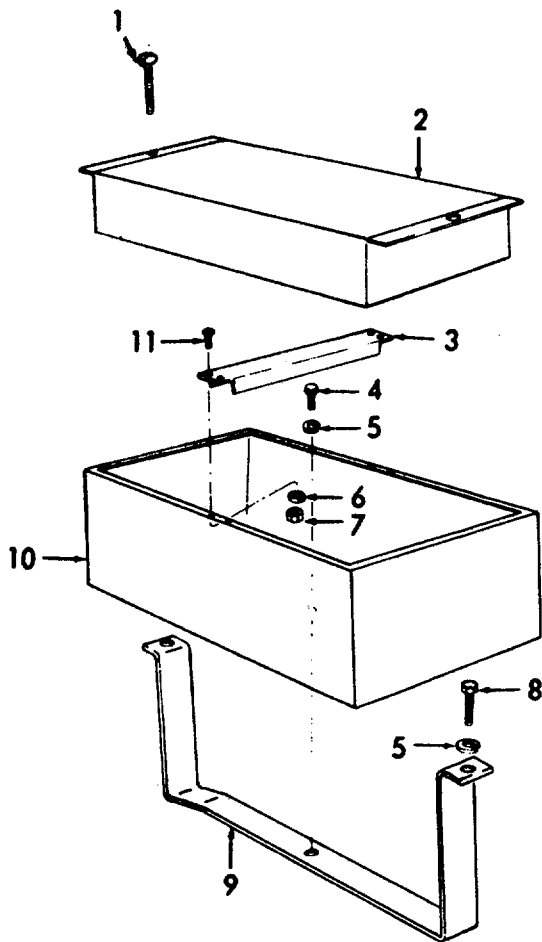

ME 4320-225-20P/29

Figure 29. Battery Box.
INDEX TO PARTS, FIGURE 29

Reference Number	Functional Group	Item Name
1	0612	SCREW
2	0612	COVER
3	0612	SPACER
4	0612	SCREW
5	0612	WASHER
6	0612	WASHER
7	0612	NUT
8	0612	SCREW
9	0612	SUPPORT
10	0612	BOX
11	0612	SCREW

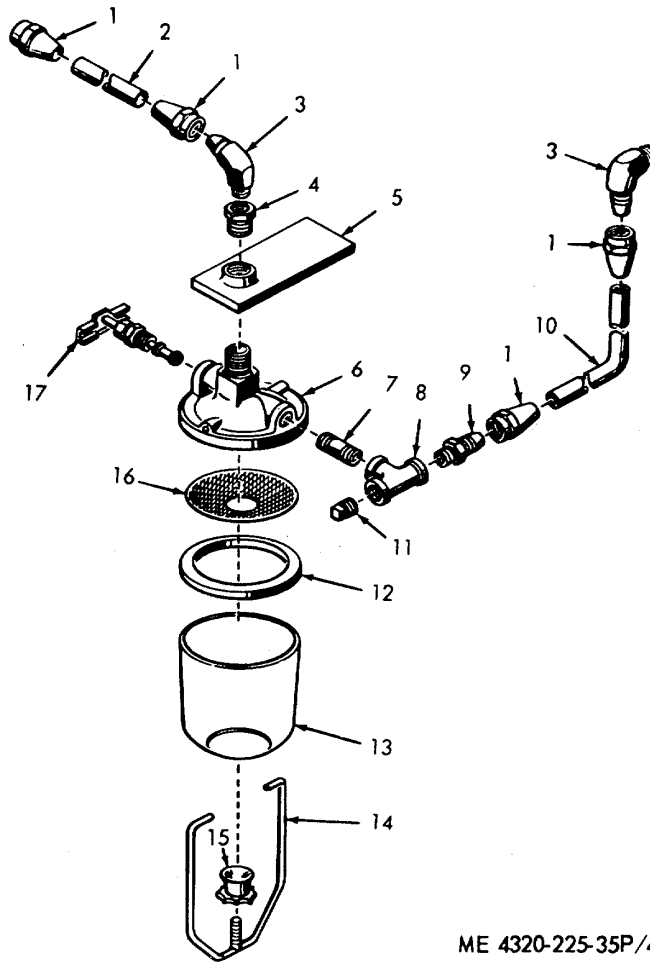

ME 4320-225-35P/48

Figure 30. Fuel Strainer and Lines.

INDEX TO PARTS, FIGURE 30

Reference Number	Functional Group	Item Name
1	0306	NUT
2	0306	TUBE
3	0306	ELBOW
4	0306	BUSHING
5	0309	BRACKET
6	0309	COVER
7	0306	NIPPLE
8	0306	TEE
9	0306	ADAPTER
10	0306	TUBE
11	0306	PLUG
12	0309	WASHER
13	0309	BOWL
14	0309	BAIL
15	0309	NUT
16	0309	STRAINER ELEMENT
17	0309	VALVE

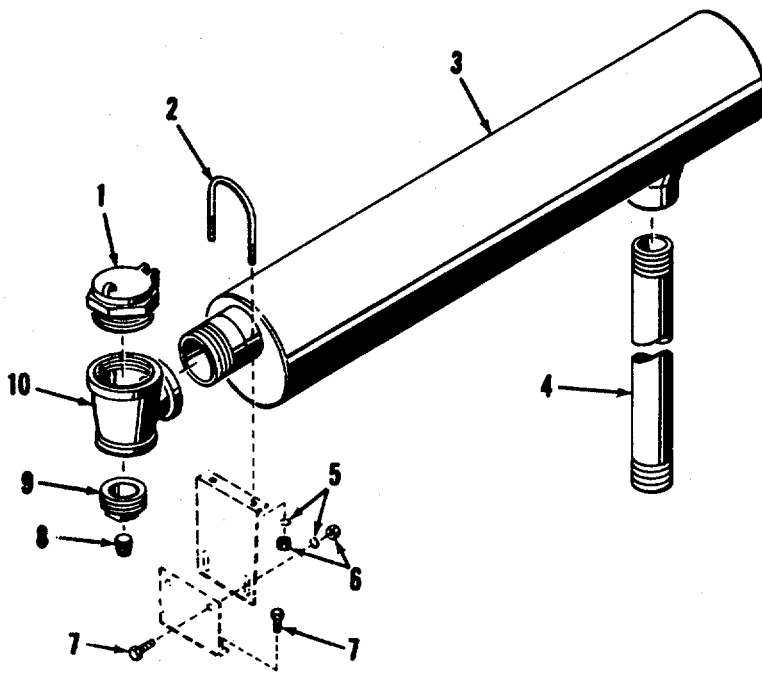

ME 4320-225-35P/49

Figure 31. Muffler, Pipe.
INDEX TO PARTS, FIGURE 31

Reference Number	Functional Group	Item Name
1	0401	CAP
2	0401	LOOP
3	0401	MUFFLER
4	0401	PIPE
5	0401	WASHER
6	0401	NUT
7	0401	SCREW
8	0401	PLUG
9	0401	BUSHING
10	0401	TEE

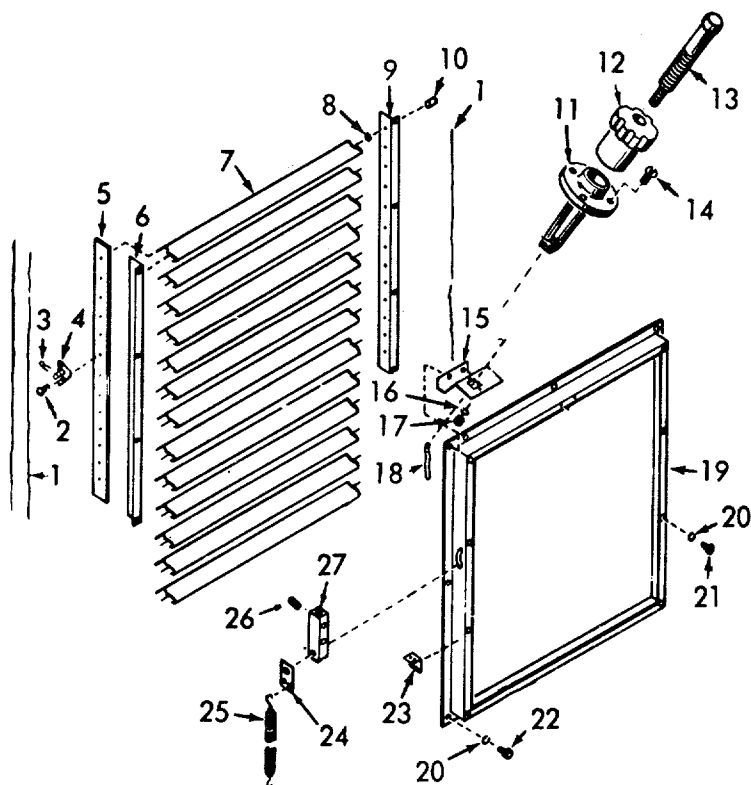

ME 4320-225-35P/50

Figure 32. Shutter.
INDEX TO PARTS, FIGURE 32

Reference Number	Functional Group	Item Name	Reference Number	Functional Group	Item Name
1	0501	WIRE	15	0501	BRACKET
2	0501	SCREW	16	0501	WASHER
3	0501	PIN	17	050Q1	NUT
4	0501	STUD	18	0501	FLEXIBLE TUBING
5	0501	BAR	19	0501	FRAME
6	0501	ANGLE	20	0501	WASHER
7	0501	SHUTTER AY	21	0501	SCREW
8	0501	WASHER	22	0501	SCREW
9	0501	ANGLE	23	0501	BRACKET
10	0501	BUSHING	24	0501	ANCHOR
11	0501	BRACKET AY	25	0501	SPRING
12	0501	NUT	26	0501	SETSCREW
13	0501	SHAFT	27	0501	END
14	0501	SCREW			

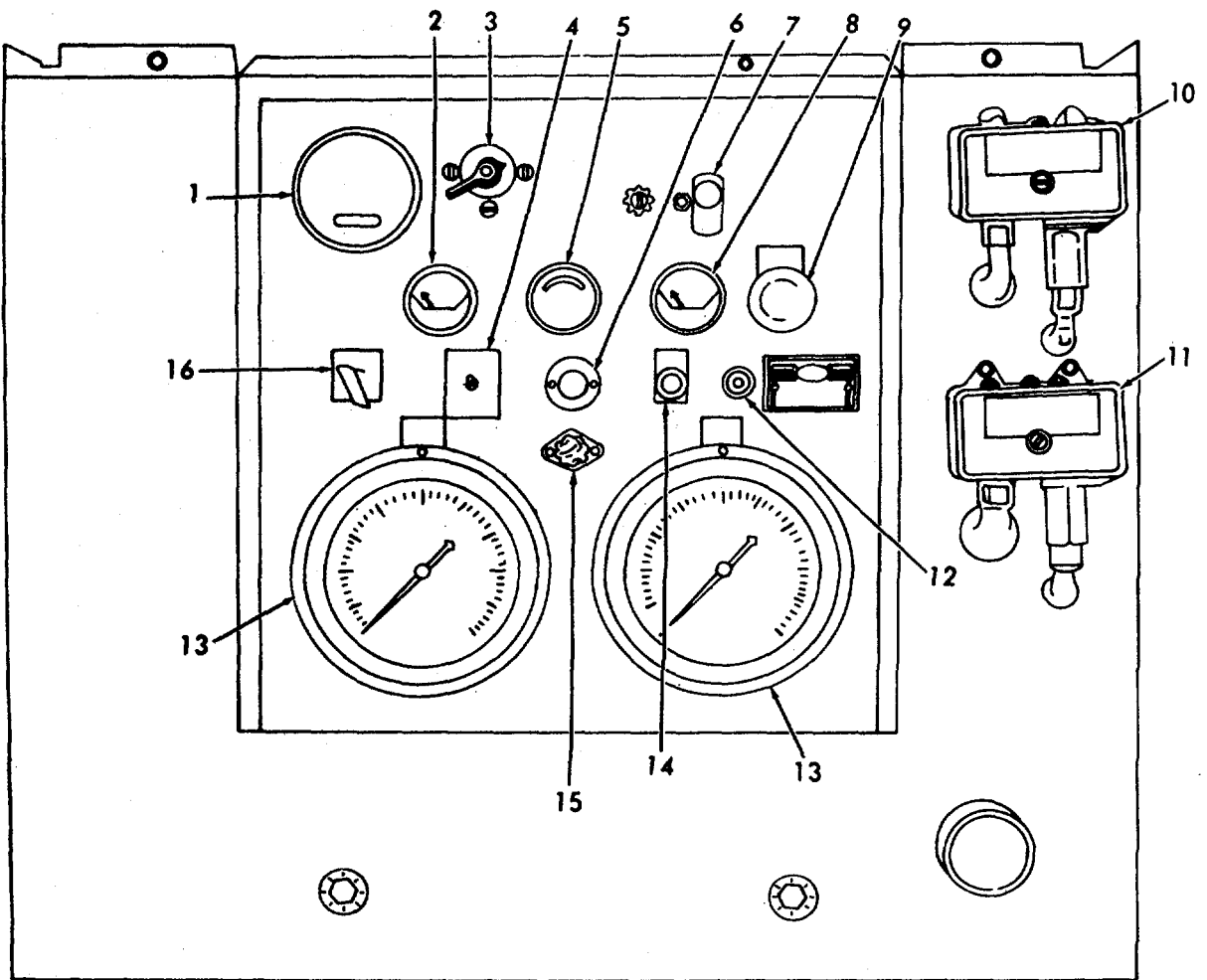

ME 4320-225-35P/51

Figure 33. Control Panel.
INDEX TO PARTS, FIGURE 33

Reference Number	Functional Group	Item Name
1	4701	TACHOMETER
2	4702	GAGE
3	0607	SWITCH
4	0607	SWITCH
5	0607	AMMETER
6	0607	LIGHT
7	0607	SWITCH
8	0607	THERMOMETER
9	0311	PUMP
10	0607	SWITCH
11	0607	SWITCH
12	0312	CONTROL AY
13	4702	GAGE
14	0607	SWITCH
15	0608	POST
16	0312	CONTROL AY

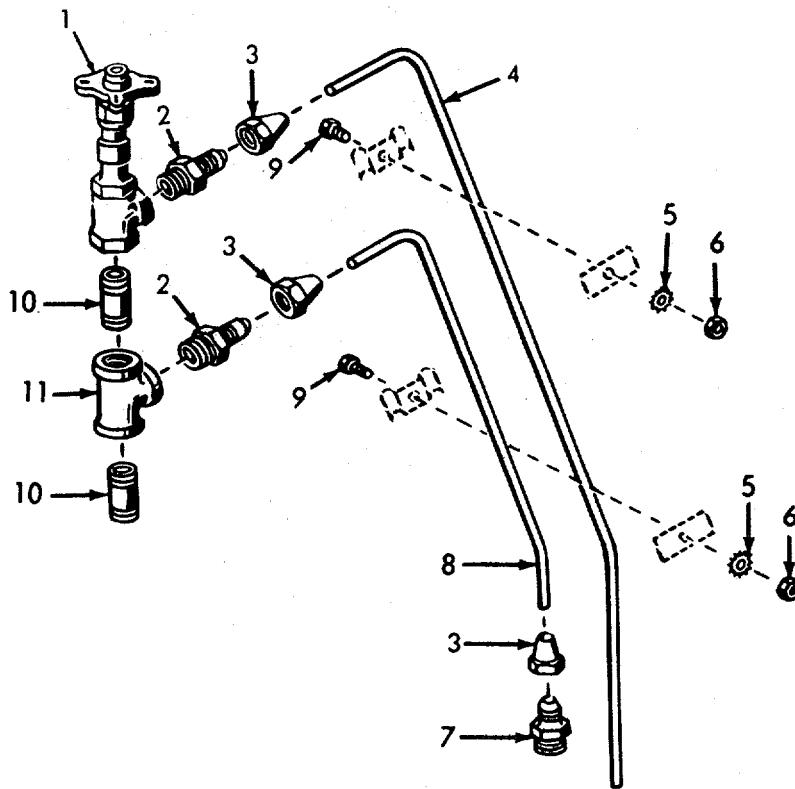

ME 4320-225-35P/52

Figure 34. Vent Valve, Lines and Fittings.

INDEX TO PARTS, FIGURE 34

Reference Number	Functional Group	Item Name
1	5513	VALVE
2	5513	ADAPTER
3	5513	NUT
4	5513	TUBE
5	5513	WASHER
6	5513	NUT
7	5513	ADAPTER
8	5513	TUBE
9	5513	SCREW
10	5513	NIPPLE
11	5513	TEE

**SECTION V. INDEX-FEDERAL STOCK NUMBER AND REFERENCE NUMBER
CROSS-REFERENCE TO INDEX NUMBER**

<u>STOCK NUMBER</u>	<u>INDEX NUMBER</u>	<u>STOCK NUMBER</u>	<u>INDEX NUMBER</u>
1015-713-6139	00454.	2910-309-5694	00445
2510-039-7579	00377	2910-321-3335	00192
2510-039-7579	00425	2910-328-9604	00407
2590-141-8693	00451	2910-353-0609	00290
2805-190-4220	00201	2910-358-4283	00341
2805-190-4220	00826	2910-360-3670	00362
2805-190-4220	01216	2910-360-3670	00411
2805-274-3403	00080	2910-360-3676	00374
2805-297-9695	00108	2910-360-3676	00384
2805-317-6470	00043	2910-360-3676	00433
2805-317-6470	00205	2910-360-3678	00375
2805-329-2816	00084	2910-360-3678	00424
2805-347-1865	00005	2910-362-3083	00346
2805-353-8748	00035	2910-371-4733	00207
2805-353-8909	00031	2910-374-6036	00191
2805-353-8909	00064	2910-374-8580	00266
2805-353-8913	00141	2910-377-5049	00340
2805-353-8914	00118	2910-392-4953	00283
2805-353-8915	00143	2910-392-4960	00822
2805-362-9287	00083	2910-392-4962	00821
2805-383-8939	00139	2910-393-6102	00847
2805-388-7824	00178	2910-529-8580	00258
2805-388-7825	00179	2910-530-7296	00347
2805-393-6414	00037	2910-629-2299	00004
2805-393-6414	00560	2910-698-6920	00351
2805-393-6439	00019	2910-703-3652	00364
2805-393-6441	00034	2910-703-3652	00413
2805-393-6441	00175	2910-703-3653	00385
2805-509-2043	00104	2910-703-3653	00434
2805-527-7244	00018	2910-709-7371	00370
2805-527-7710	00035	2910-709-7371	00420
2805-530-2591	00036	2910-709-7373	00369
2805-530-2591	00559	2910-709-7373	00416
2805-562-1171	00003	2910-778-9692	00348
2805-573-0279	01076	2910-875-9573	00394
2805-664-8917	00138	2910-875-9573	00443
2805-695-2145	00007	2910-970-0092	00452
2805-718-5463	00075	2910-977-8741	00444
2805-752-0838	00429	2910-987-6443	00401
2805-790-4929	00077	2920-075-5284	00878
2815-374-4060	00028	2920-075-5284	00985
2815-507-4083	00029	2920-075-5285	00725
2815-678-5740	00010	2920-075-5285	00983
2815-707-6949	00012	2920-075-5286	00721
2815-857-0550	00137	2920-075-5286	00979
2815-857-0551	00124	2920-075-5287	00723
2815-897-3027	00030	2930-075-5287	00981
2910-024-2709	00849	2920-075-5288	00724
2910-096-8453	00361	2920-075-5288	00982
2910-096-8453	00410	2920-075-5289	00722
2910-141-2440	00753	2920-075-5289	00980
2910-176-4106	00193	2920-075-5290	00726
2910-200-4282	00376	2920-075-5290	00984
2910-200-4282	00432	2920-213-1494	00619
2910-213-1046	00308	2920-217-3489	00748
2910-214-2707	00818	2920-249-8283	00649
2910-288-0403	00208	2920-253-1186	00781
2910-288-0403	00342	2920-257-8921	00857
2910-294-1579	00079	2920-269-7111	00707
2910-309-5694	00396	2920-287-8943	00690

**SECTION V. INDEX-FEDERAL STOCK NUMBER AND REFERENCE NUMBER
CROSS-REFERENCE TO INDEX NUMBER (Continued)**

<u>STOCK NUMBER</u>	<u>INDEX NUMBER</u>	<u>STOCK NUMBER</u>	<u>INDEX NUMBER</u>
2920-291-8039	00647	2930-325-4724	00107
2920-293-5158	00683	2930-339-4870	00593
2920-294-3834	00739	2930-353-5506	00513
2920-354-0758	00754	2930-353-8747	00082
2920-356-1221	00771	2930-353-8925	00024
2920-358-7945	00772	2930-358-6028	00517
2920-371-5122	00624	2930-374-4072	00587
2920-371-5237	00634	2930-374-8581	00589
2920-376-8339	00738	2930-374-8584	00512
2920-378-3111	00887	2930-391-2858	00509
2920-392-2672	00684	2930-393-6415	00038
2910-392-4959	00823	2930-393-6415	00561
2920-392-4963	00999	2930-393-6417	00020
2920-393-7303	00710	2930-393-6417	00558
2920-393-7304	00727	2930-485-3315	00546
2920-424-3533	00797	2930-506-4857	00594
2920-424-3820	00758	2930-569-4677	00547
2920-424-3821	00751	2930-574-9249	00021
2920-428-7543	00743	2930-601-9139	00572
2920-496-4755	00778	2930-696-4671	00569
2920-496-4770	00782	2930-718-9525	00515
2920-497-7712	00749	2930-737-6329	00125
2920-497-7712	00750	2930-775-8979	00596
2920-516-9832	00625	2930-785-3554	00528
2920-536-5414	00655	2930-877-2136	00511
2920-536-5415	00635	2930-885-8387	00550
2920-536-5423	00689	2940-033-6068	00076
2920-597-4153	00648	2940-141-9026	00096
2920-597-7225	00816	2940-253-7257	00094
2920-602-4263	00764	2940-309-8315	00072
2920-629-1905	00737	2940-350-7622	00099
2920-640-7794	00747	2940-351-9600	00220
2920-641-1226	00783	2940-351-9601	00212
2920-692-4325	00760	2940-353-4964	00214
2920-725-6509	00742	2940-358-4534	00219
2920-725-6513	00777	2940-358-4534	00227
2920-730-6264	00820	2940-367-6182	00216
2920-734-8954	00696	2940-367-6182	00224
2920-737-2081	00645	2940-371-3334	00089
2920-737-3225	00694	2940-374-8573	00291
2920-741-6314	00643	2940-374-8573	00292
2920-805-2646	00798	2940-374-8576	00237
2920-830-1556	00907	2940-393-5988	00091
2920-830-8761	00735	2940-505-6714	00088
2920-836-0814	00620	2940-522-5969	00222
2920-848-4599	00734	2940-532-3535	00097
2920-891-3838	00905	2940-679-3595	00101
2920-891-3838	00906	2940-732-1182	00239
2920-896-2167	00933	2940-752-9093	00093
2920-896-2168	00688	2990-141-9693	00460
2920-896-2169	00949	2990-309-8320	00330
2920-896-2170	00932	2990-309-8321	00331
2920-900-1631	00706	2990-316-7567	00162
2930-141-9381	00514	2990-351-6358	00011
2930-171-6575	00013	2990-354-2932	00328
2930-171-6575	00106	2990-358-4785	00325
2930-214-2336	00555	2990-368-6717	00324
2930-293-6954	00510	2990-374-8375	00152
2930-305-9852	00575	2990-374-8564	00459
2930-325-4724	00014	2990-374-8574	00154

**SECTION V. INDEX-FEDERAL STOCK NUMBER AND REFERENCE NUMBER
CROSS-REFERENCE TO INDEX NUMBER (Continued)**

<u>STOCK NUMBER</u>	<u>INDEX NUMBER</u>	<u>STOCK NUMBER</u>	<u>INDEX NUMBER</u>
2990-374-8578	00166	4710-277-5526	01125
2990-374-8582	00323	4710-277-5526	01127
2990-377-4948	00461	4710-277-5526	01129
2990-395-4753	00322	4710-277-5526	01131
2990-718-5474	00165	4710-277-5526	01133
2990-730-6310	00163	4710-277-5526	01135
2990-795-9563	00465	4710-277-5527	00303
3030-892-4154	00583	4710-277-5527	00305
3040-371-5584	00320	4710-277-5527	00307
3040-371-5584	00333	4710-277-5527	01176
3040-371-5584	00808	4710-277-5527	01180
3040-371-5584	00809	4710-277-5527	01200
3110-838-5033	00353	4710-277-5529	00400
3110-838-5033	00386	4710-277-5529	00449
3100-838-5033	00403	4710-350-9888	00864
3110-838-5033	00436	4710-640-0642	00120
3120-608-1453	00639	4710-640-0642	01212
3120-608-1453	00657	4710-691-8219	01177
3120-661-3432	00691	4720-068-0210	01210
3120-661-7012	00744	4720-223-8735	00117
4320-298-5345	01168	4720-223-8735	01211
4320-300-7033	00592	4720-235-4117	00563
4320-300-7034	01021	4720-235-4119	00565
4320-300-7035	01022	4720-248-1098	00497
4320-300-7037	01013	4720-278-8593	00240
4320-300-7038	01012	4720-289-0063	00566
4320-300-7039	01023	4720-715-7590	00567
4320-300-7040	01007	4720-715-7591	00116
4320-300-7051	00590	4720-831-0035	00568
4320-307-7132	00493	4720-832-8291	00113
4320-307-7156	00490	4730-010-3874	00047
4320-374-2957	01025	4730-010-3874	00067
4320-374-2958	01019	4730-010-3874	00181
4320-374-2959	01020	4730-011-2304	00069
4320-374-2960	01009	4730-011-3175	00281
4320-374-8565	01008	4730-011-6452	00845
4320-374-8566	01028	4730-011-8539	01175
4320-374-8567	01014	4730-011-8539	01179
4320-374-8568	00895	4730-011-8539	01196
4320-374-8571	00881	4730-012-1758	01199
4320-374-8577	01027	4730-014-0682	00119
4320-377-8900	00153	4730-014-2430	01109
4320-378-2716	00811	4730-014-2530	01137
4320-389-6459	01015	4730-014-4027	00468
4320-389-6460	01026	4730-044-4040	00085
4320-393-6312	01167	4730-044-4040	01095
4320-395-4752	01024	4730-050-4208	01080
4320-691-8235	01117	4730-081-0286	00841
4710-200-0365	00533	4730-142-1851	00046
4710-202-6750	00466	4730-142-1851	00066
4710-277-5524	00398	4730-142-2177	00250
4710-277-5524	00447	4730-142-2227	00428
4710-277-5525	00846	4730-174-4504	01145
4710-277-5525	01138	4730-188-1901	00121
4710-277-5525	01197	4730-193-0875	01144
4710-277-5526	00295	4730-196-0888	00549
4710-277-5526	00297	4730-196-1496	00573
4710-277-5526	00299	4730-196-1508	00123
4710-277-5526	00301	4730-196-1546	01182
4710-277-5526	01123	4730-196-2080	01151

**SECTION V. INDEX-FEDERAL STOCK NUMBER AND REFERENCE NUMBER
CROSS-REFERENCE TO INDEX NUMBER (Continued)**

<u>STOCK NUMBER</u>	<u>INDEX NUMBER</u>	<u>STOCK NUMBER</u>	<u>INDEX NUMBER</u>
4730-200-0258	00372	4730-382-7583	00256
4730-200-0258	00422	4730-385-0156	01183
4730-202-6663	00257	4730-385-0156	01184
4730-202-6669	00078	4730-391-3739	00081
4730-202-6669	01162	4730-391-3771	01090
4730-202-6671	00255	4730-402-5394	01181
4730-202-7572	00098	4730-402-5394	01185
4730-202-8428	01119	4730-475-8999	00068
4730-203-9635	00435	4730-475-8999	00129
4730-204-1993	00276	4730-524-5639	00373
4730-223-6439	01147	4730-524-5639	00423
4730-231-5632	00844	4730-J53 -2930	00458
4730-233-0765	01146	4730-537-8847	00359
4730-240-1739	01114	4730-537-8847	00409
4730-240-1739	01189	4730-541-3406	00371
4730-246-9190	00086	4730-541-3406	00421
4730-249-1478	00262	4730-554-8138	00265
4730-249-2031	00579	4730-568-8646	00393
4730-249-2031	01193	4730-568-8646	00442
4730-249-2031	01194	4730-595-4681	00264
4730-254-6243	01192	4730-595-4681	01096
4730-256-4209	00843	4730-623-5092	00142
4730-265-6910	00277	4730-625-2531	00122
4730-266-0532	00842	4730-639-9730	01079
4730-266-0536	00252	4730-720-0102	01089
4730-266-0536	01092	4730-725-0537	00553
4730-266-0536	01157	4730-730-5913	00556
4730-266-0537	00251	4730-730-6049	01110
4730-266-0537	01159	4730-769-8890	00367
4730-268-3709	01118	4730-769-8890	00414
4730-270-4586	01091	4730-793-9439	00571
4730-277-1895	00254	4730-827-9291	01161
4730-277-1895	01093	4730-902-8990	00279
4730-277-5495	01148	4730-968-6129	00128
4730-277-5495	01149	4820-174-1402	01139
4730-277-5552	01078	4820-203-3975	01204
4730-277-8265	00261	4820-203-3975	01205
4730-277-8739	00807	4820-287-4253	01202
4730-278-3388	01083	4820-287-4253	01203
4730-278-3879	00457	4820-287-4268	01166
4730-278-4284	00087	4820-287-5627	00260
4730-287-0921	00474	4820-287-5627	00310
4730-287-1611	00557	5305-011-3231	01071
4730-288-9421	01098	5305-012-1887	00606
4730-288-9426	00140	5305-013-2768	01115
4730-288-9440	00263	5305-018-6282	00577
4730-288-9916	00545	5305-018-6285	00794
4730-289-0587	01094	5305-042-0480	00770
4730-289-1230	01158	5305-044-5503	00704
4730-289-2876	00293	5305-045-1988	00132
4730-289-5176	00282	5305-045-1988	00668
4730-293-7466	00552	5305-050-1076	00666
4730-293-7715	00127	5305-058-2078	01073
4730-310-9631	00554	5305-059-3659	00523
4730-329-9856	01153	5305-059-3659	00854
4730-329-9856	01156	5305-067-9897	00607
4730-351-6356	00017	5305-067-9897	01030
4730-358-5965	00235	5305-067-9897	01035
4730-358-5965	00551	5305-068-0498	00520
4730-359-3872	00280	5305-068-0500	00604

**SECTION V. INDEX-FEDERAL STOCK NUMBER AND REFERENCE NUMBER
CROSS-REFERENCE TO INDEX NUMBER (Continued)**

<u>STOCK NUMBER</u>	<u>INDEX NUMBER</u>	<u>STOCK NUMBER</u>	<u>INDEX NUMBER</u>
5305-068-0501	00521	5305-988-1724	01033
5305-068-0501	01031	5305-988-1724	01034
5305-068-0504	00161	5305-988-1727	00938
5305-068-0506	00471	5305-988-3786	00644
5305-068-0506	00522	5306-010-9132	00484
5305-068-0506	00605	5306-010-9137	00485
5305-068-0506	00937	5306-012-7650	00996
5305-180-0037	00768	5306-051-4076	00253
5305-225-3839	00851	5306-225-8496	00177
5305-225-3840	00469	5306-225-8496	00232
5305-225-3840	00603	5306-225-8497	00321
5305-225-9087	00233	5306-225-8499	00074
5305-267-8974	00685	5306-225-8499	00486
5305-267-8974	00852	5306-255-8499	00585
5305-269-3206	00963	5306-225-8499	00586
5305-269-3206	01032	5306-225-8499	00601
5305-269-3209	00958	5306-225-8511	00073
5305-269-3209	01050	5306-225-9087	00234
5305-269-3210	00664	5306-225-9089	00150
5305-269-3211	00288	5307-263-7328	00151
5305-269-3211	00289	5306 291-1131	00070
5305-269-3211	00663	5306-367-6180	00215
5305-269-3211	01051	5306-367-6180	00223
5305-269-3214	00133	5306-396-0855	00092
5305-269-3214	00576	5306-637-8665	00090
5305-269-3214	00705	5306-919-9229	00487
5305-269-3223	00795	5307-207-1272	00055
5305-269-3223	00796	5307-207-4314	00048
5305-269-3236	00961	5307-265-9187	00051
5305-275-6835	00669	5307-268-5751	00184
5305-281-6387	00769	5307-268-5758	00578
5305-286-1493	01191	5307-268-5760	00056
5305-290-2574	00525	5307-268-5760	00057
5305-333-5075	00526	5307-269-3211	00960
5305-440-0065	00317	5307-275-3709	00050
5305-514-8436	00658	5307-422-6153	00052
5305-577-5462	00665	5307-447-7438	00053
5305-577-5462	00959	5307-538-5323	00049
5305-579-4624	00898	5310-010-3319	00247
5305-579-4725	00470	5310-010-3319	00335
5305-582-6646	00231	5310-010-3319	00538
5305-616-6370	00850	5310-010-3319	00541
5305-656-7429	00997	5310-010-3319	00614
5305-688-2018	00662	5310-010-3319	00870
5305-710-4185	00667	5310-010-3319	00871
5305-855-0970	01036	5310-010-3319	00939
5305-855-0974	00136	5310-010-3319	01039
5305-954-5207	01072	5310-010-3320	00170
5305-954-8134	00899	5310-010-3320	00246
5305-957-2644	00695	5310-010-3320	00248
5305-978-9393	00135	5310-010-3320	00337
5305-978-9396	00134	5310-010-3320	00539
5305-98/+5687	00962	5310-010-3322	00678
5305-984-6193	00856	5310-010-3323	00540
5305-984-6194	00853	5310-010-3323	00616
5305-993-1848	00336	5310-010-3323	00674
5305-993-1851	01116	5310-010-3325	00708
5305-993-2463	00998	5310-010-3327	01206
5305-988-1171	00855	5310-010-3328	00148
5305-988-1724	00524	5310-010-6495	00916

**SECTION V. INDEX-FEDERAL STOCK NUMBER AND REFERENCE NUMBER
CROSS-REFERENCE TO INDEX NUMBER (Continued)**

<u>STOCK NUMBER</u>	<u>INDEX NUMBER</u>	<u>STOCK NUMBER</u>	<u>INDEX NUMBER</u>
5310-010-6496	00867	5310-176-8137	01188
5310-010-6497	00536	5310-176-8162	00740
5310-010-6497	00537	5310-176-8162	00741
5310-010-6497	00866	5310-176-8162	00953
5310-010-6497	00915	5310-176-8162	01049
5310-010-6497	01140	5310-176-8170	00502
5310-010-7829	00548	5310-176-8170	00503
5310-010-8579	00147	5310-187-1868	00186
5310-011-4604	00611	5310-188-4233	00144
5310-011-4604	01038	5310-188-4233	00182
5310-011-4606	00967	5310-194-8191	00241
5310-011-5545	01207	5310-194-8191	00835
5310-011-5547	01000	5310-194-8191	00934
5310-011-5547	01002	5310-194-8191	01018
5310-011-5548	00602	5310-205-7981	00775
5310-011-5548	00610	5310-205-8972	00095
5310-011-5548	00612	5310-208-1972	00217
5310-011-5549	00311	5310-208-1972	00225
5310-011-5549	00671	5310-208-1972	00230
5310-011-5549	01001	5310-213-1164	001.8
5310-011-5549	01052	5310-261-7340	00203
5310-011-7049	00955	5310-261-7340	00581
5310-012-0214	00312	5310-261-7340	00673
5310-012-0367	00464	5310-261-7340	00801
5310-012-0367	00829	5310-261-7340	00802
5310-012-0380	00475	5310-261-7340	00966
5310-012-0380	00476	5310-261-7340	00968
5310-012-0380	00477	5310-261-7340	01053
5310-012-0380	00615	5310-262-4754	00651
5310-012-0380	00869	5310-269-5909	00791
5310-012-0423	00865	5310-270-8835	00187
5310-012-0622	01112	5310-275-1706	00893
5310-012-0638	00058	5310-276-8601	00183
5310-012-0638	00210	5310-276-8605	00992
5310-012-1753	00613	5310-281-5389	00703
5310-012-3221	00157	5310-281-8359	00650
5310-012-3221	00202	5310-285-1591	00774
5310-013-1417	00836	5310-298-9261	00316
5310-013-1482	00828	5310-298-9261	00329
5310-017-3122	00338	5310-298-9261	00831
5310-017-3128	00677	5310-298-9261	01113
5310-017-4916	00169	5310-330-5658	00319
5310-017-4916	00868	5310-350-2793	00218
5310-017-4916	00872	5310-350-2793	00226
5310-017-4916	00969	5310-362-3080	00345
5310-010-4916	01003	5310-374-4466	00697
5310-017-4916	01037	5310-424-3805	00773
5310-017-8554	00800A	5310-485-9806	00793
5310-017-8576	00679	5310-522-5331	00383
5310-017-8591	00675	5310-522-5331	00431
5310-019-4916	00940	5310-524-5634	00382
5310-021-8563	00834	5310-524-5643	00358
5310-022-5831	00935	5310-524-5643	00408
5310-043-2229	00830	5310-524-5643	00430
5310-043-2229	00833	5310-543-2629	00044
5310-050-2331	00318	5310-543-2629	00206
5310-167-0661	00389	5310-543-2629	00242
5310-167-0661	00438	5310-543-4377	00672
5310-167-0839	00699	5310-545-4159	00146
5310-176-8137	00500	5310-582-5615	00156

**SECTION V. INDEX-FEDERAL STOCK NUMBER AND REFERENCE NUMBER
CROSS-REFERENCE TO INDEX NUMBER (Continued)**

<u>STOCK NUMBER</u>	<u>INDEX NUMBER</u>	<u>STOCK NUMBER</u>	<u>INDEX NUMBER</u>
5310-582-5615	00243	5330-141-7470	00363
5310-582-5676	00609	5330-141-7470	00412
5310-584-5005	00462	5330-171-6983	00392
5310-584-7762	00800	5330-171-6983	00441
5310-595-9647	00278	5330-176-4123	00196
5310-596-4989	00574	5330-176-4123	00200
5310-619-3555	00597	5330-190-4221	00009
5310-619-3555	00599	5330-190-4221	00327
5310-619-3555	00832	5330-197-8116	00032
5310-619-3555	00954	5330-197-8116	00065
5310-619-3555	01016	5330-198-6175	01082
5310-619-3555	01017	5330-202-4061	00285
5310-619-3556	00155	5330-202-4061	00287
5310-619-3556	00334	5330-202-4061	00957
5310-619-3556	00501	5330-233-5847	01169
5310-619-3556	00598	5330-233-5847	01171
5310-619-3556	00682	5330-233-5872	00027
5310-619-3556	00995	5330-233-5872	00105
5310-639-1050	00628	5330-239-8397	00440
5310-639-1050	00632	5330-245-5424	00100
5310-639-6062	00631	5330-255-0349	00390
5310-655-6294	00894	5330-255-0349	00439
5310-685-1429	00629	5330-270-8469	01173
5310-685-1429	00630	5330-285-3701	00016
5310-703-4654	00168	5330-285-3701	00111
5310-709-7376	00419	5330-286-3504	00700
5310-709-7386	00368	5330-286-9112	00195
5310-709-7386	00415	5330-291-4496	00653
5310-719-5739	00715	5330-291-4496	00661
5310-719-5739	00732	5330-291-5569	00757
5310-720-8538	00676	5330-291-9825	00209
5310-754-1686	00145	5330-291-9825	00349
5310-763-8921	01111	5330-291-9873	00197
5310-763-8921	01186	5330-292-1525	01172
5310-763-8921	01187	5330-292-3412	00194
5310-807-1468	00837	5330-297-6084	00701
5310-838-6056	00167	5330-298-0772	00702
5310-838-6056	00245	5330-353-8816	00008
5310-877-5798	00381	5330-358-5681	00198
5310-877-5798	00427	5330-358-5683	00199
5310-913-5472	00463	5330-366-7148	00752
5315-013-7228	00824	5330-374-4087	00026
5315-234-1650	00506	5330-386-3290	00039
5315-234-1650	00839	5330-454-9654	00326
5315-281-7614	00045	5330-599-1266	00391
5315-290-6208	00159	5330-599-4517	00799
5315-290-7701	00815	5330-599-5595	00015
5315-298-3236	00595	5330-599-5595	00110
5315-368-6700	00160	5330-627-9347	00006
5315-658-6154	00158	5330-641-0986	00025
5320-576-2183	00897	5340-143-5280	00766
5320-576-2183	01029	5340-205-5132	00761
5325-276-4215	00736	5340-209-0141	00789
5325-291-9366	00883	5340-249-5903	00659
5325-896-2206	00588	5340-269-5911	00788
5330-030-0851	00022	5340-275-1344	00698
5330-037-4935	00776	5340-362-7523	00790
5330-141-4967	00755	5340-374-4506	00652
5330-141-5051	00646	5340-374-4750	00763
5340-449-5507	00660		

**SECTION V. INDEX-FEDERAL STOCK NUMBER AND REFERENCE NUMBER
CROSS-REFERENCE TO INDEX NUMBER (Continued)**

<u>STOCK NUMBER</u>	<u>INDEX NUMBER</u>	<u>STOCK NUMBER</u>	<u>INDEX NUMBER</u>
5340-485-7626	00792	5977-223-1596	00692
5340-485-9769	00786	5977-285-0008	00656
5340-496-1910	00378	5977-285-0009	00636
5340-496-1910	00426	5977-285-0215	00779
5340-496-4582	00787	5977-374-4473	00637
5340-496-4812	00785	5977-739-7079	00745
5340-598-7464	00164	5977-741-6308	00638
5340-598-7504	00762	6115-302-1915	00508
5340-691-8234	00858	6115-314-4051	00314
5340-699-9964	00767	6115-333-4073	00315
5340-703-3656	00388	6115-440-0012	00530
5340-703-3656	00437	6135-374-8572	00965
5340-733-8750	00765	6140-057-2554	00943
5340-986-1991	00759	6140-074-8903	00942
5355-730-6390	00827	6145-164-7033	00720
5355-770-0819	00417	6145-295-0804	00805
5910-050-2023	00973	6145-295-0804	00886
5910-083-8791	00974	6145-295-0804	00920
5910-083-8791	00987	6145-519-2683	00952
5910-127-7252	00972	6150-374-8583	00627
5910-127-7252	00986	6150-635-2747	00623
5910-161-6876	00988	6210-295-2463	00889
5910-252-7453	00780	6220-295-1935	00891
5910-256-9728	00641	6620-737-5211	00580
5910-538-4990	00640	6625-252-5545	00877
5910-668-1154	00746	6625-272-9923	00875
5920-131-9915	00928	6625-272-9923	00876
5920-131-9915	00931	6630-541-3405	01085
5920-687-1896	00936	6645-557-0159	00892
5920-892-9311	00929	6680-024-1991	01108
5920-892-9311	00930	6680-025-3243	01100
5930-174-6713	00901	6680-377-5040	01084
5930-174-6717	00900	6680-377-5041	01087
5930-257-5758	00911	6680-377-9040	01086
5930-257-5758	00912	6680-536-2929	01081
5930-259-7334	00904	6680-541-3405	01077
5930-283-8804	00913	6680-712-6283	01101
5930-501-1706	00902	6685-378-3071	01102
5930-512-4236	00909	6685-378-3071	01103
5930-548-9282	00862	6685-378-3071	01107
5930-642-9065	00903	6685-384-0335	00914
5930-707-2759	00908	6685-391-2948	00570
5930-718-9005	00861	6685-514-3896	01120
5930-718-9005	00910	6685-514-3896	01121
5935-258-9156	00924	6685-691-7483	01104
5935-295-6403	00925	6685-691-7483	01105
5935-295-6403	00926	6685-691-7483	01106
5935-315-0511	00923	6810-249-9354	00948
5935-725-1345	00927	8305-268-2413	00918
5940-549-5952	00951	8305-268-2413	01041
5970-613-2122	00693	8305-268-2413	01043
5970-656-7335	00756	8305-268-2413	01045
5970-737-4865	00642	9525-596-3522	00131
5975-774-5005	00714	9525-596-3522	01213

<u>REFERENCE NO.</u>	<u>MFG CODE</u>	<u>INDEX NO.</u>	<u>REFERENCE NO.</u>	<u>MFG CODE</u>	<u>INDEX NO.</u>
AAX0536	66859	00515	A10010	09367	00517
AAX0825	78225	00510	A1498A	82796	00761
AP6081	09367	00235	A1498D	82796	00762
AW83	28835	00877	A24492A	82796	00774

**SECTION V. INDEX-FEDERAL STOCK NUMBER AND REFERENCE NUMBER
CROSS-REFERENCE TO INDEX NUMBER (Continued)**

<u>REFERENCE NO.</u>	<u>MFG CODE</u>	<u>INDEX NO.</u>	<u>REFERENCE NO.</u>	<u>MFG CODE</u>	<u>INDEX NO.</u>
A2492C	82796	00775	F400S200	14351	00011
A3	75833	01091	F400S201	14351	00324
A5950A	82796	00743	F400S202	14351	00325
A6304	82796	00755	F600M225	14351	00797
BR4S	19728	00798	G1498	82796	00759
BU000	18163	00370	G3861	82796	00771
BU000	18163	00420	HS99338K4700	61864	00818
BU010	18163	00367	H14-784	31435	00792
BU010	18163	00414	H14-785	98812	00787
BU210	18163	00369	H23-651	31435	00780
BU210	18163	00416	H23-727	31435	00778
BU2216	61349	01106	H24-118	98812	00782
BU3	18163	00841	H24-986	31435	00786
B1498B	82796	00766	H2473	82796	00776
B1498G	82796	00760	H2498	82796	00750
B1501	90785	00494	H26-923	98812	00785
B1884	90785	00492	H26-963	98812	00783
B2E100	14351	00033	H26-964	98812	00784
B2473	82796	00757	H26011212	14351	00028
B3885-1	90785	00491	H27-136	98812	00779
B4249	90785	00489	H27-686	31435	00793
B4376	90785	00480	H28-110	98812	00781
B6164	90785	00507	H28-141	98812	00739
CA441	14655	00974	H6-980	98812	00790
CA441	14655	00987	H6-981	98812	00788
CA444	14655	00988	H6-982	98812	00789
CD1299	50309	00273	H8-983	98812	00791
CLSH3H0120-01803	95875	00878	JR9128	50309	01177
CLSH3H0120-01803	95875	00985	XD600K200	14351	00037
CLSP64P22-0280	95875	00990	KD600K200	14351	00560
CWSDD410S	90785	00238	KD600K201	14351	00038
C107	50309	00333	KD600K201	14351	00561
C142-22	79960	00193	KD600K400	14351	00570
C1498D	82796	00767	KIT82796-7	81336	00742
C181-73	79960	00192	KIT98812-2	81336	00777
C2492	82796	00773	K2498	82796	00752
C2723	82796	00772	K300K300	14351	00022
C400L231	14351	00017	K404L210	14351	00027
C521-1423B	50309	01006	K404L210	14351	00105
C81-1-40	50309	00271	K600E201	14351	00174
DE52227	09367	00904	K600H12C9	14351	01081
D1182	82796	00756	K600K3100	14351	00082
D1498	82796	00765	K600L204	14351	00014
D3861	82796	00758	K600L204	14351	00107
D5950C	82796	00744	K600L205	14351	00020
D600L2270	14351	00080	K600L205	14351	00558
ELSPH64P22-0212	95875	00989	K600L206	14351	00106
ES11-52	50309	00453	K600L305	14351	00035
E2460B	82796	00745	K6001206	14351	00013
E600S210	14351	00201	L2498	82796	00749
E600S210	14351	00826	MDSE	90785	00944
E600S210	14351	01216	MDSE	90785	01048
E6304A	82796	00753	MS3102A12S3S	96906	00927
E7774	18265	00220	MS35345-1	96906	00096
E7975	18265	00212	M35489-11	96906	00883
FME6B16A	82796	00738	MS36053-7	96906	00948
F140M232	14351	00734	MS51068-56	96906	00583
F162E209	14351	00108	M1267	74400	00902
F226F237	14351	00819	M1974	74400	00892
F2498	82796	00751	M2498	82796	00754

**SECTION V. INDEX-FEDERAL STOCK NUMBER AND REFERENCE NUMBER
CROSS-REFERENCE TO INDEX NUMBER (Continued)**

<u>REFERENCE NO.</u>	<u>MFG CODE</u>	<u>INDEX NO.</u>	<u>REFERENCE NO.</u>	<u>MFG CODE</u>	<u>INDEX NO.</u>
M330-0-200	14351	00162	PR3-22	18163	00362
M330-0-201	14351	00163	PR3-22	18163	00411
M330-0-3000	14351	00153	PR3-23	18163	00390
M330K408	14351	00587	PR3-23	18163	00439
M6U2002	14351	00003	PR3-24	18163	00361
M600B221	14351	00007	PR3-24	18163	00410
M600B305	14351	00005	PR3-25	18163	00407
M600B3!3	14351	00008	PR3-35	18163	00395
M600K212	14351	00026	PR3-35	18163	00444
M600K277	14351	00036	PR3-36	18163	00394
M600K277	14351	00559	PR3-36	18163	00443
M600K322	14351	00021	PR3-5	18163	00378
M600L214	14351	00025	PR3-5	18163	00426
M600L223	14351	00138	PR3-56	18163	00377
N2498	82796	00748	PR3-56	18163	00425
PHSC13-190-1F1	95875	00721	PR3-9	18163	00406
PHSC13-190-1F1	95875	00979	PR5337	18163	00356
PHSC13-290-1F5	95875	00725	PR5337	18163	00405
PHSC13-290-1F5	95875	00983	PR5339	18163	00354
PHSC30-180-1F3	95875	00723	PR5339	18163	00404
PHSC30-180-1F3	95875	00981	PR5341	18163	00352
PHSC30-240-1F4	95875	00724	PR5341	18163	00402
PHSC30-240-1F4	95875	00982	PR6703	18163	00392
PHSC40-160-1F2	95875	00722	PR6703	18163	00441
PHSC40-160-1F2	95875	00980	PR8-27	18163	00374
PHSC40-330-1F6	95875	00726	PR8-27	18163	00384
PHSC40-330-1F6	95875	00984	PR8-27	18163	00433
PR16-15	18163	00387	P16516	18265	00223
PR16-15	18163	00388	P2029	18265	00229
PR17	18163	00351	P2989	18265	00214
PR17-18	18163	00380	P3002	18265	00216
PR17-2	18163	00379	P3002	18265	00224
PR17-25	18163	00357	P3134	18265	00222
PR17-3	18163	00360	P6164	18265	00228
PR17-9	18163	00355	P6698	18265	00219
PR20-13	18163	00386	P6698	18265	00227
PR20-13	18163	00437	P671-3480	14351	01076
PR20-39	18163	00396	P7162	18265	00221
PR20-39	18163	00445	P9136	18265	00213
PR20-51	18163	00434	QF100M40S	90785	00236
PR22-4	18163	00417	RD5196	66859	00516
PR22-4A	18163	00366	RD6F210	14351	00012
PR22-4A	18163	00418	RD6F222	14351	00006
PR25	18163	00401	RD6V200	14351	00004
PR3-1	18163	00365	R600F312	14351	00076
PR3-12	18163	00353	R603144	14351	00088
PR3-12	18163	00385	SD802A310	14351	00010
PR3-12	18163	00403	SL5106	50309	00900
PR3-12	18163	00436	SP1680	50309	00729
PR3-13	18163	00376	SXY2433X	82796	00746
PR3-13	18163	00432	S770AX	57733	01086
PR3-16	18163	00363	TD427A300	14351	00031
PR3-16	18163	00412	TD600A403	14351	00030
PR3-17	18163	00391	TD600K301	14351	00594
PR3-17	18163	00440	T1498	82796	00764
PR3-2	18163	00429	T184	50309	00879
PR3-20	18163	00375	T371-0-200	14351	00165
PR3-20	18163	00424	T371L200	14351	00103
PR3-21	18163	00364	T427A207	14351	00063
PR3-21	18163	00413	T427A300	14351	00064

**SECTION V. INDEX-FEDERAL STOCK NUMBER AND REFERENCE NUMBER
CROSS-REFERENCE TO INDEX NUMBER (Continued)**

<u>REFERENCE NO.</u>	<u>MFG CODE</u>	<u>INDEX NO.</u>	<u>REFERENCE NO.</u>	<u>MFG CODE</u>	<u>INDEX NO.</u>
T427A311	14351	00061	0-11198B	79960	00191
T427A3370	14351	00060	1CA939	50309	00532
T427A402	14351	00019	1E2342	50309	00258
T427E200	14351	00173	10-40-735-24	50309	00923
T427E300	14351	00034	10EL227	14351	00139
T427E300	14351	00175	10S10D	82796	00769
T427E506	14351	00178	10S18D	82796	00768
T427E507	14351	00179	10000	05748	01068
T427F207	14351	00141	10001	05748	01061
T427F3000	14351	00075	10002	05748	01069
T427F3010	14351	00118	10041	05748	01139
T427F306	14351	00143	10066SA	05748	00592
T427F409	14351	00180	10077	05748	00884
T427F4091	14351	00176	10078	05748	00737
T427K300	14351	00593	10089	05748	01021
T427K301	14351	00555	10090	05748	01022
T427K4050	14351	00580	10092	05748	01013
T427K407	14351	00546	10093	05748	01012
T427L405	14351	00072	10094	05748	01023
T427S213	14351	00330	10095	05748	01007
T427S214	14351	00331	10097	05748	01010
T427V403	14351	00109	101B1-8	30327	00293
T56-10	79960	00198	10104	05748	00495
T56-14	79960	00194	10105	05748	01164
T56-23	79960	00196	10114	05748	00588
T56-23	79960	00200	10149SA	05748	00803
T56-23	50309	00272	10150SA	05748	00626
T56-24	79960	00199	10151	05748	00971
T56-3	79960	00195	1046M10	90785	00543
T56-48	79960	00197	1046M2	90785	00498
T6U1001	14351	00029	1046M4	90785	00482
V1498	82796	00763	1046M5	90785	00481
W2437X	82796	00747	1046M7	90785	00483
W4B108	14351	00015	1046M9	90785	00542
W4B01o	14351	00110	106653	16764	00931
X12218	14351	00320	1103302	90785	01190
X12253	14351	00550	1106871	16764	00625
X12255	14351	00084	1109725	16764	00706
X12385	14351	00124	1112	95875	00978
X12386	14351	00137	1117497	16764	00624
X12417	14351	00062	1118180	16764	00707
X1520	14351	00039	1118378	16764	00684
X1526	14351	00125	1118632	16764	00683
X19004G	14351	00054	1119754	16764	00857
X211A	14351	00032	11559	73370	00093
X211A	14351	00065	11582	73370	00101
X2389	14351	00116	11583	73370	00094
X2439	14351	00569	11639	73370	00100
X318	14351	00009	11733	73370	00099
X318	14351	00327	11734	73370	00097
X336	14351	00018	1181189	90785	01160
X386	14351	00016	12KL228	14351	00033
X386	14351	00111	144034	31007	01144
X4310	14351	00048	1411A	28265	00808
X5124	14351	00572	144129 .	24617	00262
X599D	14351	00595	144133	24617	00086
X664.	14351	00023	145834	39215	00511
X8000	14351	00567	15XX12534	14351	00041
X8023	14351	00568	15XX13023	14351	00172
Y91-0-203	14351	00164	15XX18273	14351	00596

**SECTION V. INDEX-FEDERAL STOCK NUMBER AND REFERENCE NUMBER
CROSS-REFERENCE TO INDEX NUMBER (Continued)**

<u>REFERENCE NO.</u>	<u>MFG CODE</u>	<u>INDEX NO.</u>	<u>REFERENCE NO.</u>	<u>MFG CODE</u>	<u>INDEX NO.</u>
15XX20040	14351	00185	1991642	16764	00451
15XX3258	14351	00133	1996041	16764	00905
15XX3896	14351	00600	1996041	16764	00906
1539636	70040	00207	1997864	16764	00909
1548149	70040	01087	20CL2020	14351	00079
1582316	24617	01084	20RB2160	14351	00077
16EV201	14351	00043	2001	24981	01147
16EV201	14351	00205	20950-1	50309	01067
16EV202	14351	00042	211807	39215	00534
17HGH145	45152	00928	212X	90785	00529
1795	50309	00712	214	90785	00458
1796	50309	00717	22CR452	45152	00053
1856826	16764	00691	22RB225	14351	01082
1888761	16764	00660	2220A1	18265	00460
1902196	16764	00623	2221040NB12	96452	00903
1904596	16764	00873	2222-52	50309	00880
1904981	16764	00696	22282	96452	00901
1906089	16764	00698	25A170	50309	00730
1906090	16764	07003	2530	79398	00473
1906902	16764	00692	25800	79150	00326
1906926	16764	00656	2592	05748	00535
1906927	16764	00636	261AP14X	92578	00861
1907136	16764	00973	261AP14X	92578	00910
1907137	16764	00972	2748010	90785	00936
1907137	14655	00986	275718	90785	00114
1909995	16764	00639	2757734	90785	01167
1909995	16764	00657	2757747	05748	00244
1913100	16764	00695	2757751	90785	00838
1913678	16764	00647	2757763	90785	00848
1914645	16764	00693	2757766	90785	01172
1914646	16764	00702	2757773	90785	00472
1914647	16764	00699	2757777	90785	00922
1914649	16764	00700	2757792	90785	00112
1914750	16764	00658	2758006	90785	00308
1914751	16764	00653	2758007	90785	00914
1914751	16764	00661	2758012	90785	00513
1914873	16764	00694	2758014	90785	00528
1915189	16764	00697	2758015	90785	00461
1915845	16764	00659	2758018	90785	01015
1916149	16764	00646	2758020	90785	01025
1916209	16764	00641	2758021	90785	01026
1916324	16764	00649	2758022	90785	01019
1916415	16764	00637	2758023	90785	01020
1916419	16764	00650	2758024	90785	01009
1916542	16764	00648	2758029	90785	01108
1916546	16764	00638	2758036	90785	00591
1916643	16764	00651	2758416	90785	00860
1917877	16764	00654	2758417	90785	00817
1917992	16764	00645	2758419	90785	00825
1917993	16764	00642	2758462	90785	01011
1920840	16764	00643	2758468	90785	00126
1921643	16764	00701	2758470	90785	00859
1922158	16764	00652	28008-000	14100	00929
1922736	05748	00640	3B7263	11083	01151
1923431	16764	00633	30860-40736	81336	00925
1923749	16764	00634	3092-4	90785	00888
1939193	16764	00655	31903	50309	00718
1939194	16764	00635	3224X2	79470	01093
1939202	16764	00689	3260	05748	01184
1948	95785	00993	38-4-050-7	95875	00994

**SECTION V. INDEX-FEDERAL STOCK NUMBER AND REFERENCE NUMBER
CROSS-REFERENCE TO INDEX NUMBER (Continued)**

<u>REFERENCE NO.</u>	<u>MFG CODE</u>	<u>INDEX NO.</u>	<u>REFERENCE NO.</u>	<u>MFG CODE</u>	<u>INDEX NO.</u>
38273	16764	00690	8805	50309	00283
4012-22	50309	01141	8914	50309	01064
4014-20	50309	00686	8972	50309	00823
4015-30,0-30	96452	00875	8973	50309	00822
4204	90785	01150	8996	50309	00858
420480	00000	00770	9CMA1008	76446	00328
428X.	90785	00531	9007	50309	00732
44R	30327	00454	9008	50309	00731
440250	57733	00876	9009	50309	00714
444040	24617	00085	9012ACWS35FORMV	81487	00862
444396	57733	01102	9015	50309	00733
444396	50309	01103	9016	50309	00716
444396	57733	01107	9032	50309	00820
4501K3090	14351	00024	907	90785	01204
456658	16764	00644	907	90785	01205
468XA	90785	00504	91XA	90785	00527
468XB	90785	00488	9104	50309	00930
48X6A	79470	00251	9108	50309	00821
48X6A	79470	01159	9110	50309	00849
49F1-4X1-4	30327	01097	9111	50309	00827
51026	50309	00896	9119	50309	01100
5241	73370	00091	9122	50309	00284
5267	73370	00089	9123	50309	00286
538-5323	00000	00049	9127	50309	01202
55064R	50309	00719	9127	50309	01203
5508SA	05748	00945	9130-4	50309	01170
5516	95875	00977	9131	50309	01117
5517	95875	00991	9149	50309	00999
55186R	50309	00728	9168	50309	00913
5590037	70040	00209	9175	50309	00710
5590156	70040	00208	9187	50309	00890
56AJ60	57733	01120	9245	50309	01070
56AJ60	57733	01121	9266	50309	00711
6-1010	50309	01105	9284	50309	00459
6TNRUS	16764	00943	9298	50309	01008
6TN23D	16764	00942	9303	50309	01024
60-40735-24	77820	00924	9305	50309	01028
6142-15-17	81336	01148	9311	50309	01014
6455A	66859	00514	9312	50309	00895
66F1-8X1-8	30327	00807	9316	50309	00881
676	66859	00518	9447	50309	00965
688	66859	00519	9449	05748	00907
6892	79470	01166	9450	05748	00908
700	79470	00260	9454	50309	00946
700	79470	00310	9454	05748	01104
7427L2000	14351	00104	9455	50309	00947
802	50309	01146	9456	05748	00891
809	50309	00882	9456	50309	00964
8271	90785	01165	9457	50309	00956
8396	15605	00911	9463	50309	00291
8396K4	15605	00912	9463	50309	00292
854003	70040	00349	9463	05748	01065
854004	70040	00342	9464	05748	01058
854005	70040	00346	9465	50309	00154
854012	70040	00348	9465	05748	01063
854016	70040	00341	9466	05748	01066
854018	70040	00340	9467	50309	00152
854053	70040	00347	9467	05748	01056
854072	70040	00344	9468	05748	01057
854135	70040	00343	9469	05748	01060

**SECTION V. INDEX-FEDERAL STOCK NUMBER AND REFERENCE NUMBER
CROSS-REFERENCE TO INDEX NUMBER (Continued)**

<u>REFERENCE NO.</u>	<u>MFG CODE</u>	<u>INDEX NO.</u>	<u>REFERENCE NO.</u>	<u>MFG CODE</u>	<u>INDEX NO.</u>
9472	05748	00919	9604	05748	00670
9478	50309	00237	9605	05748	00976
9480	05748	00452	9606	05748	00975
9481	05748	00275	9609	50309	00315
9482	05748	01101	9612	50309	00322
9483SA	05748	00290	9613	50309	00323
9484	05748	00259	9614	50309	00622
9498	05748	00949	9616	50309	00681
9499	50309	00240	9619	50309	00314
9499	05748	00932	9621	50309	00332
95000-40	57733	01077	9627	50309	00619
95000-40	57733	01085	9628	50309	00620
9504	50309	01027	9630	50309	00566
9515	50309	00166	9631	50309	00887
9516SA	05748	00810	9634	50309	00102
9520	50309	00735	9638	50309	00493
9521	50309	00736	9646SA	05748	01047
9526SA	05748	00309	9647	05748	00804
9529	50309	00269	9655	05748	00465
9529SA	05748	00509	9657	05748	00239
9531SA	05748	00584	9663	05748	00811
9532SA	05748	00590	9665	05748	00814
9535SA	05748	01153	9667	05748	00812
9535SA	05748	01156	9668	05748	00816
9538	50309	00274	9669	05748	00847
9538	50309	01099	9670	05748	00813
9552	50309	00267	9677	05748	00885
9553	50309	00270	9686	50309	00840
9559	50309	00266	9687	50309	00889
9565	50309	00713	9688	50309	00627
9569	50309	00268	9689	50309	00512
9571	50309	00113	9697	50309	00467
9579	50309	00589	9698	50309	00562
9587	50309	00727	9699	50309	00564
9588	50309	01059	9702	50309	00490
9589	50309	00499	9703	50309	00530
9594	50309	00575	9705	50309	01163
9595	50309	01062	9706	50309	01201
9600	05748	00933	9717	50309	00508
9601	05748	00688	9718	50309	00505
9602	50309	00608	9723	05748	01168
9602	05748	00950	9734	05748	00115
9603	05748	00621	9842	05748	01154
9604	50309	00547	9843	05748	01155

By Order of the Secretary of the Army:

Official:

W. C. WESTMORELAND,
General, United States Army,
Chief of Staff.

KENNETH G. WICKHAM,
Major General, United States Army,
The Adjutant General.

Distribution:

To be distributed in accordance with DA Form 1225, Section I (qty rqr block No. 246) organizational maintenance requirements for Pumps, Centrifugal: Petroleum.

☆ U.S. GOVERNMENT PRINTING OFFICE : 1993 0 - 342-421 (81001)

RECOMMENDED CHANGES TO EQUIPMENT TECHNICAL PUBLICATIONS



THEN...JOT DOWN THE DOPE ABOUT IT ON THIS FORM. CAREFULLY TEAR IT OUT, FOLD IT AND DROP IT IN THE MAIL.

SOMETHING WRONG WITH PUBLICATION

FROM: (PRINT YOUR UNIT'S COMPLETE ADDRESS)

DATE SENT

PUBLICATION NUMBER

PUBLICATION DATE

PUBLICATION TITLE

BE EXACT PIN-POINT WHERE IT IS

PAGE NO.

PARA-GRAPH

FIGURE NO.

TABLE NO.

IN THIS SPACE, TELL WHAT IS WRONG AND WHAT SHOULD BE DONE ABOUT IT.

TEAR ALONG PERFORATED LINE

PRINTED NAME, GRADE OR TITLE AND TELEPHONE NUMBER

SIGN HERE

PIN : 008458-000